The Kingston Daily Freeman

VOL. LXV.—No. 64. CITY OF KINGSTON, N. Y., THURSDAY EVENING, JANUARY 2, 1936. PRICE FOUR CENTS.

Presidential Approval of Cash Bonus Bill Seen By Senator Robinson

Democratic Leader Says Bill Probably Would Be Drafted Along Lines of the Proposal Advanced Last Session.

1938 MATURITY

Leaders of 3 Major Veterans' Organizations Line Up Behind Plan for Cash Payment.

Washington, Jan. 2 (AP)—Senator Robinson, the Democratic leader, today predicted passage of a cash bonus bill which will "receive executive approval".

In his first pre-session press conference, Robinson indicated such a bonus bill probably would be drafted along the lines of the Byrnes-Steiwer proposal advanced last session under which the adjusted service certificates would mature in 1938 instead of 1945 as provided at present. It was designed so that payment of their face value this month would bring veterans about 97 per cent of their ultimate maturity value.

Almost simultaneously, the House Steering Committee backing the Patman bill to pay the bonus in $2,000,000,000 of new currency agreed not to fight, on the house floor, any sentiment of a majority of members to strike out the currency-expansion method of payment.

"This committee is extending the olive branch," said Representative Patman (D-Texas), author of the bill, after a secret session attended by 14 of the score of members of the committee.

"We want to cooperate to the end that the veterans will get their money," he said.

Leaders of three major veterans' organizations lined up behind a new plan for immediate cash payment.

The ex-soldiers' leaders argued their plan would cost only $1,000,000,000 immediately, instead of the $2,000,000,000 usually mentioned. They said it offered an incentive, in the form of interest, to induce many veterans to hold their adjusted service certificates instead of cashing them now.

The plan—announced by the heads of the American Legion, Veterans of Foreign Wars, and the Disabled American Veterans—made no mention of methods of raising the money, leaving that to the government. Thus the inflationary Patman plan to pay with new currency, which passed Congress last session only to meet defeat after a veto, was tossed overboard.

Even before the agreement, bonus leaders in Congress had been saying they saw some possibility of pushing a "compromise" bonus bill to a House vote before the close of next week.

Immediate full cash payment of the adjusted service certificates, which under present law do not mature until 1945.

Refunds of interest paid on loans on certificates.

Cancellation of interest accrued and unpaid.

A stipulation that veterans who do not desire to cash their certificates may receive interest on their maturity value from the date on which full payment becomes possible.

Issuance of special government obligations in lieu of adjusted service certificates to the value of about $500,000,000 now held as security of the United States life insurance reserve account.

Lava Flow Subsides

Hilo, Hawaii, Jan. 2 (AP)—The flow of lava from Mauna Loa volcano had subsided today but observers watched the mountain closely for signs of further activity. Molten rock still seeped from vents in the mountainside but the volume was insufficient to affect the great river of lava now within three miles of Hilo's water reservoirs. Dr. Thomas A. Jaggar, government volcanologist, said wisps of black smoke issuing from the volcano indicated the six-week eruption had ended or that the lava was piling up before again bursting forth.

Wreckage Is Found

Canton, China, Jan. 2 (AP)—The discovery of floating wreckage confirmed today reports that the steamer Watachan, bound from Shaitung to Kongmoon with 200 passengers and crew, foundered on December 23, and all persons aboard drowned. Authorities presumed that overloading caused the vessel to capsize suddenly, as no reports were received from her although she was equipped with a radio.

Student Is Injured

Cairo, Egypt, Jan. 2 (AP)—One student was injured seriously and eight policemen suffered slight wounds today in a clash precipitated by a demonstration of several thousand students of the El Azhar University. In another clash at [illegible], several students were injured when police employed shotguns to halt a disturbance.

Ryder Cup Donor Dies

London, Jan. 2 (AP)—Samuel Ryder, 77, donor of the Ryder Golf Cup, for competition between professionals of the United States and England, died suddenly today in a London hotel of pneumonia. He presented his trophy at St. Albans, Eng., in 1926 for competition between teams of American and British professional golfers.

Roosevelt Broadcast Takes Nature of Political Bomb

Republican Leadership Demands Access to Same Radio Facilities and Audience to Make Reply, With Henry P. Fletcher Serving Notice on Two Major Chains—Incident Taken by Observers as Meaning Year's Presidential Campaign Will Be Vehement.

Washington, Jan. 2 (AP)—The New Deal's surprise move to start congress off with a night broadcast by President Roosevelt became an explosive political issue today, with the Republican leadership demanding quick access to the same radio audience to make reply.

Republican chairman Henry P. Fletcher declared that the plans for the delivery of the message on "the State of the Union" at a joint session at 9 o'clock, E. S. T., tomorrow night brought this annual presidential duty "down to the level of a political speech."

He served notice on two major radio chains—National Broadcasting Company and Columbia Broadcasting System—that the G. O. P. expects "an equal opportunity to place our case before the people with the same facilities, and same stations, and, potentially, the same audience." NBC said the request would be given "all due consideration," while CBS reserved comment pending consideration of the telegram containing Fletcher's demand.

The incident was taken by political observers here as another omen that the coming campaign will be especially vehement, with both sides struggling for maximum use of the broadcast waves and all other channels of publicity.

Fletcher's letter said it is apparent "that the president considers the members of the senate and house as only incidentally his audience and that he will be addressing himself to the electorate as a part of his campaign for reelection."

The Republican chairman said that unless the opposition party be granted equal facilities "the dominant party can control the instrumentalities of communication in an effort to perpetuate itself in power."

Fletcher recalled that only once before has a president spoken at a special night session — President Wilson's war message.

Congress will meet at noon tomorrow to attend to preliminaries and arrange the night session. Next week it will get down to business, with two major issues apparently slated for quick consideration.

They are the bonus and neutrality. With officials of the American Legion, Veterans of Foreign Wars, and Disabled American Veterans newly agreed on one bonus payment proposal, observers look for an especially powerful drive for quick action. The veterans estimated their proposal, as announced last night, would cost less than $1,000,000,000 immediately. The plan specifies no method of raising the money, leaving that to the government.

The latest development on neutrality was a declaration by Senator Thomas (D.-Utah) urging wide presidential discretion in administering a neutrality policy founded on the "duty" of preserving the peace. The present law, expiring February 29, requires the president to embargo arms shipments to belligerents.

N.B.C. Makes Offer

New York, Jan. 2 (AP).—M. H. Aylesworth of the National Broadcasting Company today telegraphed Chairman Henry P. Fletcher of the Republican National Committee an offer of N.B.C.'s facilities "from time to time" to respond to radio addresses which Fletcher characterized as Democratic political propaganda.

The telegram was evoked by Fletcher's notice to two national radio chains, N.B.C., and Columbia, that the Republican party expected "an equal opportunity to place our case before the people with the same facilities, the same stations and, potentially, the same audience."

Specifically, Fletcher attacked the plan of President Roosevelt to have broadcast nationally his message to congress on the "State of the Union." The program, asserted Fletcher, brought the message "down to the level of a political speech."

Aylesworth, vice chairman of the N.B.C. board of directors, told Fletcher: "In accordance with the established policy of the National Broadcasting Company of making its facilities available to responsible speakers for discussion of both sides of public questions affecting the national welfare, we are glad to afford the representative or representatives of the Republican party whom you may select the facilities of the National Broadcasting Company for such discussion from time to time.

"If you will designate your speaker or speakers and advise us immediately, we will make early reservations of time."

Lindbergh Seeks Home.

Liverpool, Jan. 2 (AP).—Colonel Charles A. Lindbergh scouted England today for a home to bring fulfillment of his self-expressed desire for "quiet and rest in this country." Because of the very secrecy imposed on the movements of the flying colonel, Anne and three-year-old Jon, many and varied rumors arose as to their plans for the future. One report had it that their representative, W. H. Gregory of Morgan, Grenfell and Co., had gone to London to negotiate for a house in Surrey or London, with the Lindberghs awaiting his return here before deciding their plans definitely.

Daring Mass Murder Plot Thwarted With Killing of Asedillo

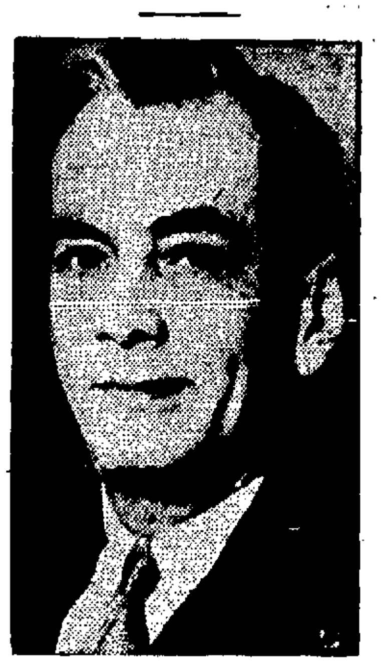

MANUEL QUEZON

Manila, P. I., Jan. 2 (AP) — Constabulary officers disclosed today that a daring mass murder plot had been thwarted with the killing of bandit Chieftain Teodoro Asedillo and two of his aides.

Notes found on Asedillo's body outlined a plan for outlaws led by Asedillo and "Captain" Kulas Encallado to raid towns on the shores of Laguna De Bay January 3. The bandits planned to execute officials and all constabulary informers in the raided towns.

The outlaw's memoranda did not indicate which of the many towns on the shores of the inland lake would be attacked. Laguna De Bay reaches to within six miles of Manila.

Constabulary bullets thwarted the contemplated reign of terror when Asedillo was trapped with three of his followers Tuesday. Official reports said the chieftain and two others were killed. The fourth, seriously wounded, surrendered.

Residents of Sampaloc village, one of the many mountain towns terrorized by the Encallado-Asedillo bands, seized Asedillo's body from the undertaker, crucified it in front of the city hall and plucked the hair of his mustache and head.

Gen. Basilio Valdes, constabulary chief, left today for the bandit region to lead the hunt for Encallado and the remaining 24 outlaws.

Dead or Alive Slogan

Manila, P. I. (AP)—Emulating the "G-men" of the United States in their determination to free America from gangsters, President Manuel Quezon, of the new Philippine Commonwealth, is just as determined that bandits must go from these islands.

Taking a leaf from the book of the department of justice, which passed the word that such gangsters as John Dillinger and "Pretty Boy" Floyd must be wiped out, President Quezon, shortly after he was inaugurated, informed the constabulary that the "dead or alive" sign must go up on bandits.

Leader Driven To Cover

So out into the provinces of Tayabas and Laguna went determined men of the constabulary, seeking Teodoro Asedillo and Nicolas Encallado.

As soon as the "heat" was turned on, Asedillo told his followers that since he was in no position to face the constabulary in open battle, he would play hide and seek, and meanwhile his men must shift for themselves.

Mountains Hide Fugitives

The bandits are difficult to locate in their mountain strongholds, but President Quezon, determined that they be ferreted out, personally ordered Major Silvino Gallardo to lead the search.

The way of the bandit in the Philippines, so far as an informer is concerned, is similar to that of the United States bad men. Fidel Anon, a resident of Sampaloc, Tayabas, was listed as an informer. Several days later his body was found hanging from a mango tree.

The bandits of the Philippines have confined their activities for the most part to wild mountain provinces. In the larger centers of population, such as Manila, bandits and gangsters are unknown.

Treasury Receipts

Washington, Jan. 2 (AP)—The position of the treasury on December 30: Receipts $7,287,387.90; expenditures, $32,969,674.36; balance, $2,202,910,158.29; customs receipts for the month, $28,397,457.40. Receipts for the fiscal year (since July 1), $1,898,112,069.70; expenditures, $3,774,394,316.73, including $1,473,561,422.62 of emergency expenditures; excess of expenditures, $1,876,482,247.03; gross debt, $30,533,924,533.19, a decrease of $2,269,324.75 under the previous day; gold assets, $10,120,445,257.74.

Rome Will Not Apologize To Sweden For Bombing Of Hospital in Ethiopia

Fascists Take View That Travelers in a War Zone Must Take Risks; Beheading Reported Witnessed by Aviators.

SWEDISH RANCOR

Immediate Meeting of Swedish Red Cross Is Called to Consider the Case.

Rome, Jan. 2 (AP).—Informed sources said today the Italian government does not consider explanations to Sweden concerning the bombing of a Swedish-Ethiopian Hospital unit to be necesary.

The government now has been informed that no Swedes were killed in the Monday bombardment on the southern Ethiopian front and that only one was wounded.

(An Ethiopian communique from Addis Ababa today stated 28 Ethiopians were killed and two Swedish physicians wounded in the attack.)

Travelers in a war zone must necessarily take risks, Fascists said.

The Italian sources also declared that the beheading of two Italian aviators by Ethiopian troops, an incident which Fascist government cited to justify the aerial attack, was witnessed by other fliers from the air.

"Nothing of Note."

A communique from Marshal Pietro Badoglio stated there was "nothing of note on either front" today.

The Stefani (official Italian) News Agency, said Monday the bombing took place after Pilot Tito Minniti was captured and beheaded by the Ethiopians. A government communique yesterday said two aviators who fell at Daggah Bur, had been decapitated.

With the bombs, Stefani said, the Italian airplanes in the Dolo vicinity dropped leaflets which read: "You killed one of our aviators who was your prisoner by decapitating him against humane international laws, making the safety of war prisoners sacred, which we respected. In exchange you will have what you deserve."

Informed sources had explained, earlier, that the fliers were beheaded after they had been forced to land.

The news agency also said that during the bombardment one bomb fell on one tent of a Swedish Red Cross encampment.

3 Major Issues.

Competent observers said three major factors in the Italo-Ethiopian crisis were causing national concern:

Possibility of American oil export restrictions under any new neutrality program adopted by congress.

Talk of a Franco-British defense accord.

Retarded progress of Italy's armies on both the northern and southern fronts in Ethiopia.

Successors to the "government spokesman," who went on a vacation from which he failed to return, asserted nevertheless, "we are very tranquil."

Determined to carry on with its campaign for east Africa, and its resistance to League economic sanctions, the Fascist regime shifted slightly its economic line-up. It created a sub-secretariat for exchange currencies, directly under Premier Mussolini's control.

This sub-secretariat concentrated functions formerly distributed among the foreign commerce and exchange departments of the ministry of corporations, the exchange "superintendence" and the various trade institutes.

Informed Fascists said this would merely tighten government control over them.

Fully Justified.

The government rested its defense on Monday's aerial bombardment on the southern front, on grounds that the attack was "fully justified" by alleged Ethiopian beheading of two Italian aviators.

A communique said, "the Italian planes did not mean to bomb tents of the Swedish Red Cross or other Red Crosses."

(Emperor Haile Selassie protested to the League of Nations, from his Dessye field headquarters, that the Fascists employed poison gas in the attack and caused "complete destruction of a Swedish Red Cross ambulance.")

The Italian government delivered

(Continued on Page Three)

Just A Year Ago Today...

(Taken from the files of The Freeman)

Bruno Richard Hauptmann, Bronx carpenter, goes on trial in Flemington, N. J., for the murder of the Lindbergh baby. Little Jersey town becomes typical boom-city as newsmen, photographers, radio commentators and curious flock in by the thousands.

Common Council adopts city tax budget fixing tax rate at $27.26 per thousand valuation.

Temperature: Lowest 22, highest 32.

Fires, Explosions Leave 20 Persons Dead, 8 Hurt In Various Parts of U. S.

Five Dead, Five Injured When Cellar Gas Explosion Destroys a Three-Story Tenement in Buffalo Italian Quarter.

3 CHICAGOANS DIE

Rooming-house and Apartment Blazes Take 4 Lives; Fire-place Ignites Woman's Clothing.

(By The Associated Press)

Fires and an explosion left 20 persons dead and eight others injured in scattered parts of the nation today.

Five died and five others were injured in Buffalo, N. Y., when a cellar gas explosion destroyed a three-story tenement in the Italian quarter.

Three fires in Wilmington, Del., killed five persons, one a woman whose clothing caught fire from an open fireplace.

A Chicagoan and two young daughters he tried to save from their flaming home in suburban Lombard were burned to death. Milo K. Miller, 28, had carried his wife and small son to safety and returned for the little girls.

Two men and a woman, all negroes, were burned to death in a Joliet, Ill., fire.

A rooming house fire in Washington caused the deaths of a woman, her 13-year-old son and a man.

At Rochester, N. Y., an elderly woman died of burns after 10 other persons had been carried to safety in an apartment fire. Two firemen were overcome by smoke.

A middle-aged negro was near death at Wilmington from burns suffered in a residential fire.

Buffalo, N. Y., Jan. 2 (AP).—Five persons were dead and five others were in hospitals today as the result of a gas explosion which ripped to pieces a three story tenement in the Italian quarter New Year's morning.

The dead are Joseph Presfillip, 67, and his wife, Geraldine, 57; Thomas Scorsone, 44; his wife, Mary, 34, and their daughter, Anna, 12.

Another Scorsone child, Rosa, 3, was reported in critical condition but her brother and sister, Peter, 5, and Toinetta, 9, were believed out of danger. The others injured are Santo Presfillipo, 17, and his brother, Joseph, 13, sons of the dead couple.

The blast occurred shortly after 8 a. m., yesterday and reduced the 40 year old building in Le Couteulz street, a short distance from the main mountain district, to a mass of debris.

Authorities agreed the blast was due to escaping gas in the cellar.

Police believe Presfillip struck a match to light a candle and the explosion followed. The building collapsed and buried the two men, two women and four of the children under the wreckage.

Two Men Seek Record.

Daytona Beach, Fla., Jan. 2 (AP).—Lou Moore and Harlan Fengler of Los Angeles disclosed in a letter to Daytona Beach Chamber of Commerce today that they are building the "Yankee Doodle," an American challenger of the world's land speed record of 301 miles an hour set in Utah last fall by Sir. Malcolm Campbell. The two Californians gave no details about their car. They wrote here for particulars of the city's offer of $10,000 to anyone who would successfully attack the Briton's record, on the speedway here.

Crew Aids Dog.

Cambridge, O., Jan. 2 (AP).—A Pennsylvania freight train arrived late today, because the crew stopped to untangle a dog from a wire fence that had held it since Sunday while temperatures dropped to 14 below zero. The crew said they noticed a Beagle hound hanging by its hind legs Sunday but thought the animal dead. On the return trip, however, one of the men saw the dog's head move. The railroaders brought the dog here where a veterinarian fed and treated it. The crew said they would adopt the animal.

Army Air Maneuvers.

Dayton, O., Jan. 2 (AP)—Air corps officers discussed today plans for the annual winter maneuvers of the army air corps to be held over New England states February 1 to 20 to determine suitability of equipment under sub zero weather conditions. The maneuvers bases are to be Mitchel Field, N. Y., with Concord, Mass., and Burlington, N. H., as supply points.

Gen. Liggett Funeral

San Francisco, Jan. 2 (AP) Comrades in military service gathered today to pay final respects to Lieut. Gen. Hunter Liggett, World War commander of the first army. Services in Grace Cathedral were set for 2 p. m., with burial in Presidio National Cemetery.

16 Dead, 260 Injured.

Albany, N. Y., Jan. 2 (AP)—New York state counted 16 dead and about 260 injured in automobile accidents during three days of the New Year period. Fifty-one were injured in New York city, 24 in the Buffalo area, and more than 20 in and near Albany.

Lehman In Message Asks For Increased Liquor Tax To Carry Social Security

Republicans Move to Center Major Share of New Deal Attack on Security Program in Order to Lower Taxes.

RELIEF PROBE

Governor Recognizes Republican Challenge to Investigate Unemployment Relief.

Albany, N. Y., Jan. 2 (AP).—The Roosevelt administration's social security act loomed today as one of the major controversial issues of New York state's 1936 legislature.

Twenty-four hours after Governor Herbert H. Lehman gave unqualified endorsement to the act in his annual message to the lawmakers, Republicans moved to center the major share of their New Deal attack on that program. Principally because its application in the state may necessitate an increase in liquor taxes.

"The provisions of the federal social security act in many respects vitally effect the people of our state," the governor said. "New York must decide whether it wishes to cooperate with the federal government in this far-reaching program of social progress or whether it does not wish to cooperate.

"My convictions prompt me to urge strongly to your honorable bodies that you take whatever action may be required to have the state of New York cooperate."

He estimated that the social security act's regulations for dependent children and the aged would cost the state an additional $4,000,000, "which could be obtained by a moderate increase in the tax on alcoholic beverages."

Republican opposition was in line with their policy to seek reduced taxes, and particularly as part of their program to "end New Deal domination" in the state preparatory to the 1936 Presidential election.

Relief Investigation

The governor's message also recognized a Republican challenge to investigate unemployment relief. Mr. Lehman recommended a "legislative commission" to map out a long range program for a permanent state organization. The Republicans pushed a measure designed to carry out their proposal for "an impartial investigation to bring out the facts."

The intra-party Republican struggle to organize the Assembly finally was accomplished with the election of Assemblyman Irving M. Ives of Chenango county and Ansley B. Borkowski of Buffalo as clerk. This branch of the legislature returned to GOP control after lapse of a year.

Assemblyman Oswald D. Heck of Schenectady, who has served four years in the House, was named floor leader by Speaker Ives.

Among other major proposals of Governor Lehman were these:

A highway safety program fixing the speed limit at 50 miles an hour, enlarging the state police, enacting severe penalties for reckless driving, regulation of outdoor advertising and safety education.

State Reapportionment

Immediate reapportionment of the state under the 1930 federal census of the legislature, or failing this, redistricting by the court of appeals on demand of the people in the counties of Queens, Bronx, Kings, Nassau and Suffolk.

Reform of county and town governments to eliminate officials and simplify the systems for economy.

Immediate enactment of constitutional amendment for a four-year term for governor and a two-year term for assemblymen, initiation of amendments by petition, and personal registration of voters.

A study of the milk control law to obtain interstate agreement involving federal agencies, and creation of a commission to study the ravages of Bang's disease and mastitis in the dairy industry.

Enactment of legislation to bring the white collar worker under the protection of the labor law.

Farm Road Program

Five to 10 year "farm to market" road program.

Absence of six Democrats from the House aided the Republican regulars to organize the Assembly a 72-70 vote without the support for Speaker Ives of the Erie delegation of six and two representatives of Suffolk, home county of former Republican State Chairman W. Kingsland Macy.

Had the six Democrats been present, they could have renamed Assemblyman Irwin Steingut as Speaker. Steingut was made Democratic minority leader.

The way now is open for Ives to name Assemblyman Leonard W. Hall of Nassau county as chairman of the committee.

The Erie group has vigorously opposed Hall's appointment. Erie county Chairman Edwin F. Jaeckle charged the state chairman with seeking to "trade" the job to Nassau in return for their financial contribution to last fall's election campaign.

If Hall receives the post, it is considered likely that the breach between the Jaeckle group and the regulars will be widened and that Jaeckle may give his support to former State Chairman Macy and Rep. Hamilton Fish, Jr., in the Borah-for-president movement. Fish supported Swartz for the legislature job.

Nit-Wit Driver Is Still At Large Here

A passer-by was impressed with the thought this morning, as he witnessed an incident at West O'Reilly street, that it will take more than safety campaign arguments and slogans to stop the appalling slaughter by automobiles and that until a lot of irresponsible nit-wit drivers are yanked from seats behind steering wheels the senseless death-roll will continue to increase.

The incident—and near fatal accident—occurred about 7:30 this morning. A pedestrian, walking down Broadway, approached the corner of West O'Reilly street just as an automobile came up to the intersection and stopped, waiting for a chance to turn into Broadway. Everything, apparently, being clear, the pedestrian started to cross the street, back of the waiting car. He had gotten two-thirds of the way across when suddenly a long black delivery truck, coming up Broadway, without warning of any kind and without waiting until it could make the turn into O'Reilly street on its right side of the street, swerved sharply and shot into the cross street, close to the corner and on the wrong side.

The man who was walking saw the menace just in time to jump out of the way and get to the lower sidewalk as the truck whizzed past him. The only effect the occurrence seemed to have on the driver of the truck was to cause him to turn to his companion, with a fatuous grin, as much as to say, "Too bad, but I missed him that time".

Claremont Shirt Co. Salesmen in Meeting

Sales representatives of the Claremont Shirt Company from virtually every section of the United States will gather in Kingston tomorrow and Saturday for a brief sales convention, highlights of which include the banquet at the Governor Clinton Hotel tomorrow evening and a welcome at the city hall by Mayor Conrad J. Heiselman at noon of the same day.

The salesmen will be the guests while in Kingston of the James S. Fuller Shirt Company, Inc., on Pine Grove avenue, Kingston representatives of the Claremont interests. The program is under the direction of William T. Fuller, treasurer of the Fuller company and Clarence S. Rowland, vice-president.

The visitors are expected to arrive at the Rondout bridge shortly before noon tomorrow, where they will be met by a delegation from the local concern. From the bridge the automobile caravan will go directly to the city hall to receive the mayor's welcome and the keys to the city.

An inspection of the Fuller plant and the consideration of the shirt business will occupy a part of the time of the delegates while in this city. The group will leave for New York city sometime Saturday afternoon.

KINGSTON SAVINGS AND LOAN ANNUAL MEETING

Checks to the amount of $37,950 were received today by members of The Kingston Co-operative Savings and Loan Association holding matured shares. These shares represent $200 each and have resulted from monthly payments of one dollar each for 143 months plus accrued dividends on these monthly payments of $57 for each share.

In addition to the checks, a number of mortgages were cancelled by matured shares thereby adding to the debt-free homes in Kingston.

Friday night the annual meeting of the Association will be held for the election of directors for 1936.

New Roosevelt Rebuff.

Atlanta, Jan. 2 (AP).—Mrs. Eugene Talmadge says she will be too busy with her cotton planting to pay a social visit to the White House next week. The wife of the anti-New Deal governor of Georgia yesterday declined Mrs. Franklin D. Roosevelt's invitation to call at the White House on the afternoon of January 4, a day before a meeting of the national Democratic executive committee, of which Talmadge is a member.

3 Burned to Death

Chicago, Jan. 2 (AP)—Milo K. Miller, 28, a Federal Reserve Bank guard and two daughters he tried to save were burned to death early today when fire swept their suburban Lombard, Ill., home. Firemen said the blaze resulted when Miller apparently used kerosene to start a fire. He carried his wife and small son, Donald, to safety and then returned for his daughters, June, 6, and Shirley, 4. His body was found near their bodies.

To Fill Vacancy

Geneva, Jan. 2 (AP)—National groups of the Netherlands, Estonia and Cuba today nominated Dr. Manley O. Hudson of the Harvard University School of Law for the vacancy on the World Court created by the resignation of Frank B. Kellogg, American co-author of the Kellogg-Briand peace pact.

CAPITAL NEWS

HOLLISTER STURGES, Jr.

Albany, Jan. 2 (Special)—Governor Herbert H. Lehman, before a joint session of the legislature yesterday afternoon, delivered his annual message, and set before senators and assemblymen in a concrete form his wishes regarding new laws for the people of the state which he hopes will be enacted during the next few months.

While the bulk of Mr Lehman's message will receive endorsement from the public generally, it must be said in total fairness to him and to those in capacities of senators and assemblymen that he credited himself with a good many measures that have been urged by others at one time or another. There are not a few indignant representatives who listened to Mr. Lehman's words as he endorsed, by recommendation, plans that they themselves have advocated but have been refused.

Kingston's Senator Arthur H. Wicks, who wrote the Temporary Emergency Relief Administration law, recommended last year that a permanent system by the state be established and transferred to a department of Social Welfare. Mr. Lehman embraces this in his message. He speaks of a "long range policy" for relief and advocates a "pay-as-you-go policy for unemployment relief".

The governor further claims for his own credit county reform measures and tells us that they are from his own office, while in reality Thomas C Desmond, of Newburgh, has been a pioneer in this work ever since he became a state senator six years ago This same representative tried to restrict outdoor advertising, and along comes Mr Lehman to say that the state should regulate billboards and structures to preserve the beauty of the countryside and increase highway safety and efficiency.

As expected, a good deal was said about crime. "Later on during the session," said the governor, "I will transmit to your Honorable Bodies my program on the improvement of the administration of criminal justice" Republicans are just as keen to have legislation of this sort passed but their effort was made a year ago.

With emphasis, unemployment and unemployment relief were stressed as the greatest single problem confronting the nation at this time.

Determined to take up the cause of highway safety, the governor made a recommendation for inspection of automobiles, which makes the McCall measure, introduced yesterday requiring compulsory inspection semi-annually of all motor vehicles, likely to see passage. A large increase in the state police is expected as Mr. Lehman advocates further patrolling of the highways. In an effort to reduce death on the highways the governor went so far as to possible consideration of a law limiting speed of pleasure and business cars to 50 miles an hour and suggested that a speed limit be made so that over 50 anywhere in the state, with official exceptions, be illegal.

On county reform, Governor Lehman says he recommends eight principles: (1) establishment of a county executive; (2) creation of a county budget system; (3) reduction of size of board of supervisors; (4) elimination of overlapping special improvement districts; (5) abolition of useless offices; (6) appointment rather than election of certain officials; (7) centralization of responsibility for each function of government; and (8) simplification of the local assessment and taxation of real property.

Whe nthe governor got to reapportionment a Democratic senator murmered. "here's where we get it." Reapportionment has been a pet project of Mr. Lehman's for some time and rightly so. Today we are sending representatives to Congress from districts mapped out in 1911, and to Albany from districts for which lines were drawn in 1917. Meanwhile, population has changed or shifted so there is not the proper representation. If the legislature fails to reapportion this year it cannot do so again until 1940. "We must reapportion this year," says the governor. "There is no reason whatever for not doing it." But there is, and that reason is politics. If one party or another feels that new district lines will lose a few votes one can be pretty sure that such a measure will not be passed. This is what happened last time when the Republicans felt that way and nine Tammany Hallers from New York, who would have voted themselves out of office, so with combined forces they managed to defeat the measure in the assembly.

Mr. Lehman is still talking about the mass of social legislation that he and the two Democratic houses passed last year. He says, "Last year I presented to the legislature a comprehensive program of labor and social legislation. I am happy that all but two items of it were passed." He mentions unemployment insurance and goes on to say, "I am aware that many of you disapproved and, in fact, fought a number of those measures. May I point out that, in my opinion, it would be distinctly against the interests of both the wage-earners and the employers of our state to repeal, or emasculate by amendment, the essentials and principles of the labor and social progress achieved last year. As Governor of the State, I stand ready to exercise my veto power and my right to appeal directly to the people to combat any plan to destroy what I sincerely believe to be the finest set of social legislation ever enacted by any state in the country."

This means that the governor will stick by his guns When the unemployment insurance bill was being debated Republican spokesmen charged that the burden of three per cent on payrolls would choke business and industry in this state and drive them to other states to legally evade this form of a tax. So if the Republicans attempt to repeal this or other measures that the governor says he had put through last year he is giving them fair warning now that their actions will do little good.

Because Governor Lehman's message was kept with such secrecy until a few hours before delivery speculation had it that he was going to surprise everyone with its contents. This surprise seems to come in the form of a disappointment. Only the highway safety recommendations appear to be new.

Mr. Lehman, all through his message, set himself up as George R. Fearon would like to say, as a little Napoleon, and used "I" and "Governor" very frequently. He appeared to capitalize on his reputation as the most humane governor the state ever had and as his message is brought to the attention of the voting public it is noticeable from its tone that he wants the public to be impressed and think favorably of him. Perhaps he will run again

The appointment by Speaker Ives of Oswald D. Heck as majority leader in the Assembly came rather as a surprise to many. James J. Wadsworth, of Livingston county, was a leading contender for this post. Heck was the candidate of former Speaker Joseph A. McGinnies, who last year completed his 20th year in the lower House.

Mr. Heck was a guest speaker in Kingston last fall during the Assembl campaign when he visited that city and addressed a group of Republican women.

Today is a legislative day in both Senate and Assembly. Monday night will see the return of most legislators. At this time announcements of committees for the year in the Assembly will be made. As yet, because of the bolt by six Erie Republican assemblymen from the party caucus New Year's Eve, the chairmanship of ways and means has not been determined.

New sections of London subways are being built with a view to diminishing noise. Tunnels are being lined with sound-absorbing material, while 90-foot rails, of a new and softer alloy, are being laid down and welded by a new process.

Henry IV Takes Up Agriculture—It's In The Wallace Family's Blood

Two generations of Henry Wallaces—the secretary of agriculture and his son, a student at Iowa State College.

Ames, Ia (AP)—A tall, clean-cut youth of 21, whose father guides the farm policies of the nation, is learning the ABC's of agriculture at Iowa State College.

He is Henry Wallace IV, son of the secretary of agriculture.

Three generations of trail-blazing in agriculture have left their imprint on young Wallace. He is studying agronomy (a course of his own choosing) and he is keenly interested in poultry raising.

He plans later to study genetics, a field in which his father pioneered, and perhaps to make it his life's work.

It's In The Family Blood

"You can't breed agriculture out of the family's blood," he says

The Wallaces have blazed a well-marked trail through the agricultural division here. In 1869, when the division boasted a half-score of students who spent as much time in the fields as in the classrooms, Henry I brought "Tama" Jim Wilson to the school as dean of agriculture.

Through this agricultural scholastic mill next went Henry II, who later became secretary of agriculture under Presidents Wilson and Harding

Then came Henry III, the present secretary of agriculture, whose curiosity to know why corn grew the way it did brought him recognition as a geneticist.

Declined To Be "Pledge"

Henry IV, a living likeness of his father, is considered a better-than-not out to make a scholastic rec-average student, but he says he is ord Nor does he intend to become a "campus leader." Later, he says, he may work on the undergraduate agricultural magazine and take some journalism.

He stands nearly six feet tall, has brown hair and eyes and wears a ready smile.

As for fraternities and the social whirl, he has repeatedly declined to become a fraternity "pledge", but he says he might consider being an "active"—waiving the preliminaries

"I know what you usually teach your pledges," he says, "why should I fool around with that silly stuff?"

POLITICS at Random

By BYRON PRICE

(Chief Of Bureau, The Associated Press, Washington)

AS THE old year recedes into history, the professional politicians differ widely in their forecasts for 1936.

This challenges attention, because it represents a widespread change of view. Until recently there was little disagreement among the experienced prognosticators when they spoke privately. Even prominent Republicans saw small likelihood that Mr. Roosevelt could be defeated for reelection.

Unquestionably Republican spirit rose rapidly during the fall months of 1935. Instead of going about their political chores with resignation and gloom, as they had done before, party organizers began really to try to lay a basis for winning the election. Many of them began to say it could be done handily.

Among the Democrats, the flag remained nailed to the mast, but it began to be understood that at least the campaign of 1936 would not be won by default. In other words, there was a general recognition, for the first time since Mr. Roosevelt became a popular idol in 1933, that the coming campaign would be fought desperately on both sides.

So matters stood in early December. Since then several events have unsettled the situation considerably.

• • •

Townsendite Strength

ONE of these was the sudden revival of organized sentiment for the Townsend old-age pension plan, accompanied by a hint that Dr. Townsend and his associates will place an independent ticket in the field.

That may never materialize, yet the threat of it alone complicates all political forecasts. The Townsendites claim several millions of adherents; presumably, as lines have been drawn up to now, most of these votes would go to Mr. Roosevelt in 1936. Their loss to a third ticket might conceivably turn the balance.

Then it developed also that the defection of conservatives from Mr. Roosevelt might be much better organized than had been expected.

It was disclosed that southern Democratic dissenters would meet late in January, under the leadership of Governor Talmadge of Georgia, to plan a campaign of opposition. It is questionable whether any of these dissenters think a renomination can be stopped, so the real purpose must be sought elsewhere. If the southern Democratic vote could be split by running an independent right-wing Democratic ticket in the south, that would give administration politicians something to think about.

Simultaneously it was announced that Al Smith was about to break his silence. What he says when he speaks, also in late January at a liberty league meeting, will be awaited with more than perfunctory interest.

Borah's 'Campaign'

ON THE Republican side, too, things began to happen. Several neatly-arranged applecarts were upset by the decision of Senator Borah to enter the presidential primaries.

With Borah waging a militant battle to "liberalize" the Republican party, it is difficult to see how a serious convention squabble can be escaped.

If Borah succeeds in dominating the convention, is it to be expected that the conservative elements of the party will fall in line behind him with that unity of spirit and that financial aid which have been considered requisite to Republican victory?

If Borah is beaten, can the party avoid the accusation of having been dominated by "old guard" influences, and can it save itself from the defection of several millions of liberals?

More than once in the past, all party hope of success at the polls has been obliterated by the ramifications of just such a struggle as now is developing among the Republicans.

Altogether, it is about as badly scrambled a situation within both parties as has appeared in any campaign. Some of the wisest politicians, whatever they may say publicly, are disposed a this stage to surrender to inward wonder about the outcome.

OPTOMETRY

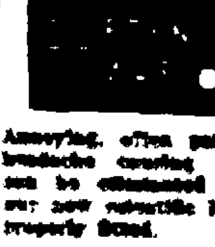

Annoying, often painful, headache causing glare can be eliminated with our new scientific lenses properly fitted.

Yes! It has RCA METAL TUBES

RCA VICTOR RADIO

MODEL T6-9

COSTS ONLY $39.95

A very delightful table model by RCA Victor, maker of the world's finest sets! For the price, it's hard to beat. In fact it includes the latest improvements, such as RCA All-Metal Tubes (quieter, better on short waves!). A 6-tube superheterodyne with extended tuning range—540 to 6900 kcs. Yes, and a handsomely finished walnut cabinet that you'll be proud to own!

SEE THE "MAGIC BRAIN-MAGIC EYE" RADIOS HERE, TOO!

BERT WILDE, Inc.
632 BROADWAY
TEL. 72

NEW-LIFE FOR ANY RADIO WITH RCA TUBES

STATEMENT
of the
Ulster County Savings Institution
JANUARY 1, 1936

ASSETS

United States Bonds	$ 789,767.97
Kingston City Bonds	116,975.00
Other City Bonds	1,452,840.00
Town, Village and School Bonds	468,041.00
Bonds of States, Counties, etc.	677,344.81
Railroad Bonds	211,800.00
Public Utility Bonds	238,710.00
Total Bond Investment	$3,955,478.78
Promissory Notes, Secured by Savings Bank Pass Books	2,502.00
Bonds and Mortgages	4,406,185.00
Banking House	45,000.00
Other Real Estate	337,880.17
Accrued Interest	138,411.40
Cash on Hand and in Banks	447,357.13
Other Assets	45,776.54
Land Contracts	4,800.00
	$9,383,391.02

LIABILITIES

Due Depositors	$7,701,203.41
Reserved for Interest Accrued	903.72
Reserve Fund	61,464.23
Surplus with bonds at Market Value	1,619,819.66
	$9,383,391.02
Surplus (Investment Value)	$1,583,024.84

Member of the Mutual Savings Banks Fund for the insurance and protection in full of deposits in member banks.

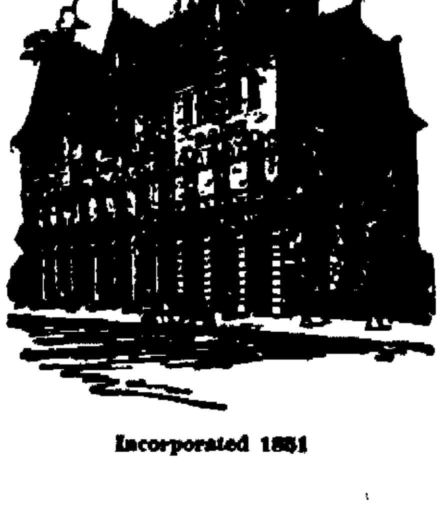

Incorporated 1851

OFFICERS

WM. C. SHAFER, President

H. R. BRIGHAM	Vice-President
JOEL BRINK	Vice-President
FRANK B. MATTHEWS	Secretary
JAS. J. O'CONNOR	Treasurer
JOHN T. R. HALL	Teller
EDWARD J. HILLIS	Bookkeeper
S. MAXWELL TAYLOR	Clerk
PHILIP ELTING	Attorney

TRUSTEES

H. R. BRIGHAM	Kingston, N. Y.
DAVID BURGEVIN	" "
JOEL BRINK	Lake Katrine, N. Y.
ARTHUR G. CARR	Kingston, N. Y.
PHILIP ELTING	" "
VINCENT A. GORMAN	" "
ROBT. G. GROVES	" "
JOHN HILTEBRANT	" "
FRANK B. MATTHEWS	" "
JOHN H. SAXE	West Hurley, N. Y.
WM. C. SHAFER	Kingston, N. Y.
JAMES A. SIMPSON	Phoenicia, N. Y.

Quarterly Dividend January 1, 1936, at the rate of 2% per annum.

BANKING BY MAIL

Ulster County Savings Institution
280 WALL STREET KINGSTON, N. Y.

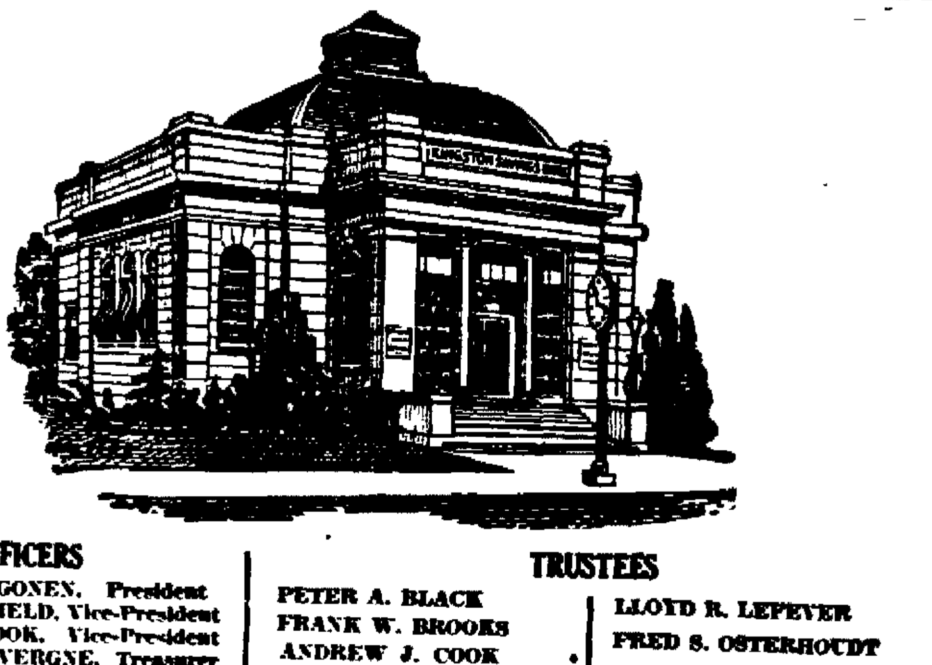

OFFICERS

V. B. VAN WAGONEN,	President
HOLT N. WINFIELD,	Vice-President
ANDREW J. COOK,	Vice-President
CHAS. H. DeLaVERGNE,	Treasurer
HARRY S. ENSIGN,	Asst. Treas.
HARRY V. TEN HAGEN,	Teller
LLOYD R. LEFEVER,	Counsel

TRUSTEES

PETER A. BLACK
FRANK W. BROOKS
ANDREW J. COOK
C. H. DeLaVERGNE
FREDERIC W. HOLCOMB
WILLIAM L. KROM
LLOYD R. LEFEVER
FRED S. OSTERHOUDT
ALEX. B. SHUFELDT
V. B. VAN WAGONEN
HOLT N. WINFIELD

STATEMENT OF THE
KINGSTON SAVINGS BANK
JANUARY 1, 1936

RESOURCES

U. S. Government Bonds	$1,571,656.38
Bonds of States, Cities, Towns, Etc.	1,049,015.33
Railroad Bonds	153,300.00
Public Utility Bonds	267,350.00
Total Bond Investments	$3,041,321.71
Investments in Savings Banks Trust Company and Institutional Securities Corp.	55,750.00
Bonds and Mortgages	4,753,868.34
Land Contract	17,200.00
Promissory Notes Secured by Savings Bank Pass Books	230.00
Interest Due and Accrued	121,347.61
Other Assets	47,770.12
Banking House	60,000.00
Other Real Estate	447,250.00
Cash on Hand and in Banks	434,201.62
	$8,978,939.40

LIABILITIES

Due Depositors including interest at 2% to Date	$7,598,179.32
Reserve for Interest Accrued	1,626.29
Reserve for Taxes Accrued	4,417.57
Reserve for Loss and Depreciation	100,000.00
Surplus at Market Value furnished by Banking Dept.	1,274,716.22
	$8,978,939.40
Surplus at Investment Value	$1,174,001.18

Interest Computed and Credited Quarterly
SAFE DEPOSIT BOXES FOR RENT

Member of the Mutual Savings Banks Fund for the insurance and protection in full of deposits in member banks.

KINGSTON SAVINGS BANK
NEXT DOOR TO COURT HOUSE

MODES OF THE MOMENT

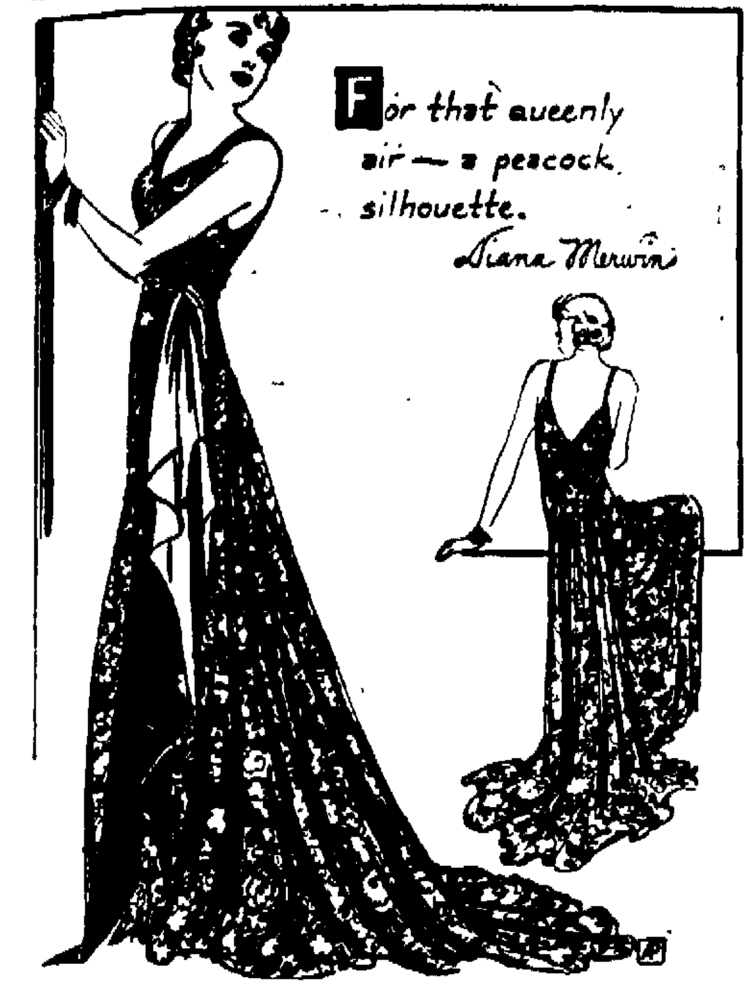
For that queenly air — a peacock silhouette.
Diana Merwin

There is a queenly air about some of the formal gowns this season—and then again others are quaintly sweet in an old fashioned manner. The new peacock silhouette reveals sophisticated lines in a sweeping, graceful manner. The style is well carried by the taller woman as it takes fair height to manage those trains or trailing panels.

While prints come in first for cruise or southern wear, they are being worn at formal occasions in town as well.

This multi-color printed formal gown makes a stylish picture with its peacock silhouette. The gown itself traces the figure closely, depending on the separate flowing panels for its gracefulness.

A V-neck is shown at front while the back is low cut—little flowers cut out of the print outline the decolletage and cross the shoulders. This bit of unique trimming breaks the severity and softens the neckline.

The two-toned sash picking out the predominating colors of the dress, ties casually at the side.

Another stunning model in a colorful print used a cape of black net, sprinkled with appliqued flowers of the print, to cover bare shoulders.

They've Gone GRAND UNION

GRAND UNION

There are more thrifty housewives "going Grand Union" every day. Dated "Guaranteed to be Fresh" merchandise at low prices assures them of safe, sure savings.

STEAK SALE

Porterhouse, Sirloin, Cube, Top Round lb 31c

Roast Beef Tender Shoulder Cuts lb. 18c

Standing Style Prime Rib Roast lb. 23c

Chuck Roast Boneless lb 25c

Rump Roast Face or Boneless lb. 29c

Pork Loins 3-lb. Rib Roast lb. 22c

Flour Pocono Family 24½ lb. Sack 89c

Tomatoes Rialto 3 No. 2 Cans 20c

Freshpak Pork & Beans 6 cans 25c

Prunes Santa Clara 4 lbs 19c

Matches Ohio Blue Tip 6 boxes 23c

Oleo Pocono Licensed Stores Only 2 lbs 25c

Tomato Sauce Heinz Beans 11 oz can 9c

Ovaltine small can 31c lge. can 59c

Powder Bon Ami can 10c

Fort Orange Toilet Tissue 3 rolls 19c

Prunes Freshpak 2 lb. pkg. 12½c

Fuji Chinese Products

Chop Suey Sauce can 10c

Bean Sprouts can 12c

Chow Mein Noodles can 17c

Vegetable Chop Suey can 13c

Fresh Fruits and Vegetables

Large Juicy Florida Oranges doz 35c

Large Sweet Tangerines doz. 19c

Fresh Green Top Beets or Carrots 2 bchs 15c

Hard Crisp Iceberg Lettuce 2 hds 15c

Fresh Cleaned Texas Spinach 3 lb. pk 20c

KINGSTON STORES:
292 WALL STREET, 109 CEDAR STREET
Tel. 3297 Tel. 4068-W
FREE DELIVERY

GRAND UNION STORES

FREEMAN WANT ADS BRING RESULTS!

75 Bills Introduced At Opening Session Of State Legislature

Albany, N. Y., Jan. 2 (AP).—Proposals ranging from free milk for needy children to a flat $3 registration fee for motor vehicles are among the 75 bills introduced at the opening session of the 1936 legislature.

Senator Thomas C. Desmond of Newburgh, was one of the largest contributors. He introduced a series of measures designed to provide an eight-hour day and a six-day week for employes of state prisons and all state institutions and for all state workers including employes on public works. Senator Desmond also submitted in a 50-page document optional forms of county government under the new county home rule amendment to the state constitution.

Senator C. Tracey Stagg of Ithaca, proposed the flat registration fee of $3 for motor vehicles along with the establishment in the state tax department of a state traffic commission, with an appropriation of $25,000 to start it functioning.

Investigation of unemployment relief by a temporary state commission with a $50,000 appropriation was proposed in a bill introduced by Senator Perley A. Pitcher of Watertown.

Senator George R Fearon, Republican minority leader, proposed free milk for needy children with reimbursement to localities by the state for money expended. He fathered similar measures two years ago. Last year he opposed the plan to supply milk from TERA funds.

Senator Fearon also introduced a bill for optional forms of county government.

Officers arresting persons on a charge of driving while intoxicated would be required to file data for investigation of the case by the state motor vehicle commissioner within three days after arrest under the terms of a bill introduced by Senator Pliny W. Williamson, Westchester Republican.

Senator Ogden J. Ross, Troy Democrat, introduced a bill to create police training schools in counties, villages and cities of less than 100,000 population.

All these bills were Senate-sponsored, delay in organization held up the initial grist in the Assembly.

Will Not Apologize To Sweden For Bombing

(Continued from Page One)

a counter-charge that Ethiopian chieftains used Red Cross emblems for personal protection, asserted the number of dead from the bombardment was "not definitely stated" and insisted:

"New capital being made of this episode is without basis."

The French ambassador in Rome, Count Charles de Chambrun, meanwhile called upon his countrymen to exert "untiring obstinacy for peace."

Swedish Resentment.

Stockholm, Jan. 2 (AP)—Public resentment over reports of Italian bombing of a Swedish Red Cross unit in Ethiopia arose today as Prince Carl called an immediate meeting of the Swedish Red Cross to consider the case.

Sweden's Red Cross was reported reliably to take the view that Fascist aerial attacks—striking first an American hospital at Dessye and then the Swedish unit on the southern front—were directed intentionally against the Red Cross.

Prince Carl, as president of the Swedish Red Cross, summoned the organization into a special session today to decide any action to be pursued against Italy for the reported destruction Monday of its Ogaden province unit.

Informed sources said this nation's Red Cross was ready to send a greater, improved unit to Ethiopia and that contributions were pouring in with hundreds of men and women volunteering their services.

Swedish newspapers asserted Italian airmen had seen members of the Red Cross unit, waving Swedish flags to attract their attention to sparing of the Red Cross location, before the attack was launched on nearby Ethiopian troops.

Currency Used by Indians

Currency used among certain tribes of the North American Indians was "wampum." Long strings of cylindrical beads were made of shell as a medium of exchange. Purple shell was regarded as of greater value than the white. In Colonial times such beads were recognized by the English and Dutch traders, and given a fixed value by the Colonial governments to regulate the Indian trade.

IN TOKEN OF APPRECIATION.

At this Christmas Season I would like to express my thanks, personally, to each of those persons in Kingston and Ulster County who have given material for the Styles-Stuart Genealogy. Only through their cooperation has it been possible to compile most of the family lines. There remain a few unfortunate gaps, because of the difficulty of locating some descendants. Perhaps there are readers of the Kingston Freeman who have records of Styles births, marriages, deaths, occupations and war service, which have not been sent in thus far. For anyone who would like to send these records now, I shall make special effort to insert the added material in the proofsheets. It is hoped to complete publication in January, and the price of the book is set at $2.95, which covers solely the cost of printing, binding and mailing the volume; there are no other charges whatever as this is solely a cooperative family work. It will be as nearly complete as the available records allow.

Jeannette P. Nichols,
Study 24, Deck 37,
Library of Congress,
Washington, D. C.
December 25, 1935.

—Advertisement.

20 Million Dollar Show To Open on Capitol Hill

Washington, Jan. 2 (AP).—It's a $20,000,000 show that opens on Capitol Hill tomorrow when Congress convenes.

That is what it costs annually to maintain the national Legislature and all its appurtenances. The cost is about the same whether Congress meets all year or only a few months.

Salaries are the biggest items but plenty of money is required to maintain the expensive capital buildings and grounds, the government printing office, and the congressional library.

Salaries and contingent expenses directly attributable to the Senate run about $3,000,000 a year for the 96 members. The House, with 435 members, costs more than $8,000,000.

Each of the 96 senators gets $10,000 a year. Mileage costs about $50,000. With the hundreds of Senate employes, committee clerks, and senatorial secretaries, the Senate payroll adds up to $2,723,928.

Other employes are paid from a contingent fund that runs up to $536,000 this year, and includes $60,000 for reporting debates; $150,000 for investigations; and many other items, large and small.

Salaries for members of the House amount to $4,405,000, with mileage totalling $175,000. With the cost of all the House staff, clerks, and secretaries, the salary roll mounts to almost $8,000,000.

The House contingent fund is smaller than the Senate's, partially because there are fewer investigations.

Democrats Ask Quick Enactment of Program To Eradicate Crime

Albany, N. Y., Jan. 2, (AP).—Democrats today sought speedy enactment in the New York Legislature of an anti-crime program supported by Attorney General John J. Bennett, Jr., in face of Governor Herbert H. Lehman's declaration that he will submit his own proposals later in the session.

Senator John Buckley of New York introduced at the opening session yesterday 13 bills designed to strengthen New York's anti-crime statutes, and senate leader John J. Dunnigan immediately called a meeting of the codes committee to report the measures to the floor.

It is considered likely, however, they will not be acted upon favorably by both houses until the governor's program is submitted.

Most of the bills passed the senate last year, only to be killed in assembly committee.

At the same time, the legislators were asked in a Republican proposal to create a state department of justice similar to the federal G-men.

The attorney general's proposals included those to

Permit a defendant, in lieu of being tried by indictment when he is accused of a felony, to consent to be proceeded against by the filing of an information

Permit five-sixth jury verdicts in criminal cases except where penalty is death.

Permit judges and district attorneys to comment on a defendant's failure to testify in his own behalf.

Permit a judge in his charge to a jury to comment on evidence and testimony and credibility of a witness.

Make the presence of a pistol or other weapon in an automobile presumptive evidence of its illegal possession by all persons found in the automobile.

Require a prison warden to give notice at least 48 hours prior to release of a prisoner to the police chief of a place in which the convict proposes to reside.

Create a felony court in magistrate's courts of New York city.

DRY BROOK.

Dry Brook, Jan. 2 —Mr. and Mrs. Grover Kittle spent Christmas Day at the home of his mother and brother, Oland Kittle, in Arena.

Mr. and Mrs. Ney Todd and son, William, and daughter, Betty, spent Christmas with his sister, Mrs. M. Swartz, at Norwich.

William Fullerton and daughter, Mrs. Allen Crumbling, and daughter, Joan, of Barberton, O., are visiting relatives here during the holidays.

E. E. Decker, agent for Watkin's Products, was making professional calls in this place early in the week.

Miss Mary Boller, who makes her home of Mr and Mrs Augustus Stewart, has been ill with an attack of croup

Seager Fairbairn, member of Margaretville CCC, spent the Christmas holidays with his mother, Mrs. Elizabeth Fairbairn, here.

George Armstrong, Sr., and father-in-law, J. Francis Fairbairn, are among those now suffering from intestinal "flu."

School opened in District No 2 on Monday, having had a week's vacation. There was no school on New Year's Day, however.

Mr. and Mrs. Louie Scalza and family visited relatives in Jersey City during the holidays.

Mrs. Olive Avery has secured a position as housekeeper in the home of H. W. Misner at Pine Hill.

BLUE MOUNTAIN

Blue Mountain, Jan 2 — Sunday school at 10 a m Morning worship at 11 a. m. by the pastor, the Rev. E. C. Duryee. Young people meeting at 7.30 p m Edson Wolven, leader.

Beverly Hommel has returned home after spending a few days with Marion Reynolds of Saugerties

Mr. and Mrs. William Wolven, son, Edson, spent Christmas with Adam Wolven and family.

Mr. and Mrs Frank Schoonmaker, son, Robert, spent Christmas with Mr. and Mrs. Claude Hommel and children.

The Rev. and Mrs. A Duryee and son, the Rev E C Duryee, have returned home after spending Christmas with their son, Dr and Mrs. Wilbur Duryee, of New York city

Peter Carelas and family have gone to the city for the winter.

Clemantine Lamouree from Tuxedo is spending her vacation with her aunt and uncle, Mr and Mrs Henry Lamouree

Marion Reynolds spent Monday and Tuesday with Beverly Hommel

Melvin Schoonmaker and Merwin Hommel called on Mr and Mrs. William Wolven and son, Edson, on Tuesday evening.

Mr and Mrs. Claude Hommel and Mrs William Hommel spent Thursday evening with Mr and Mrs. Charles Hommel of West Saugerties.

* * *

Berlin, Pa., was named for Germany's capital by German settlers

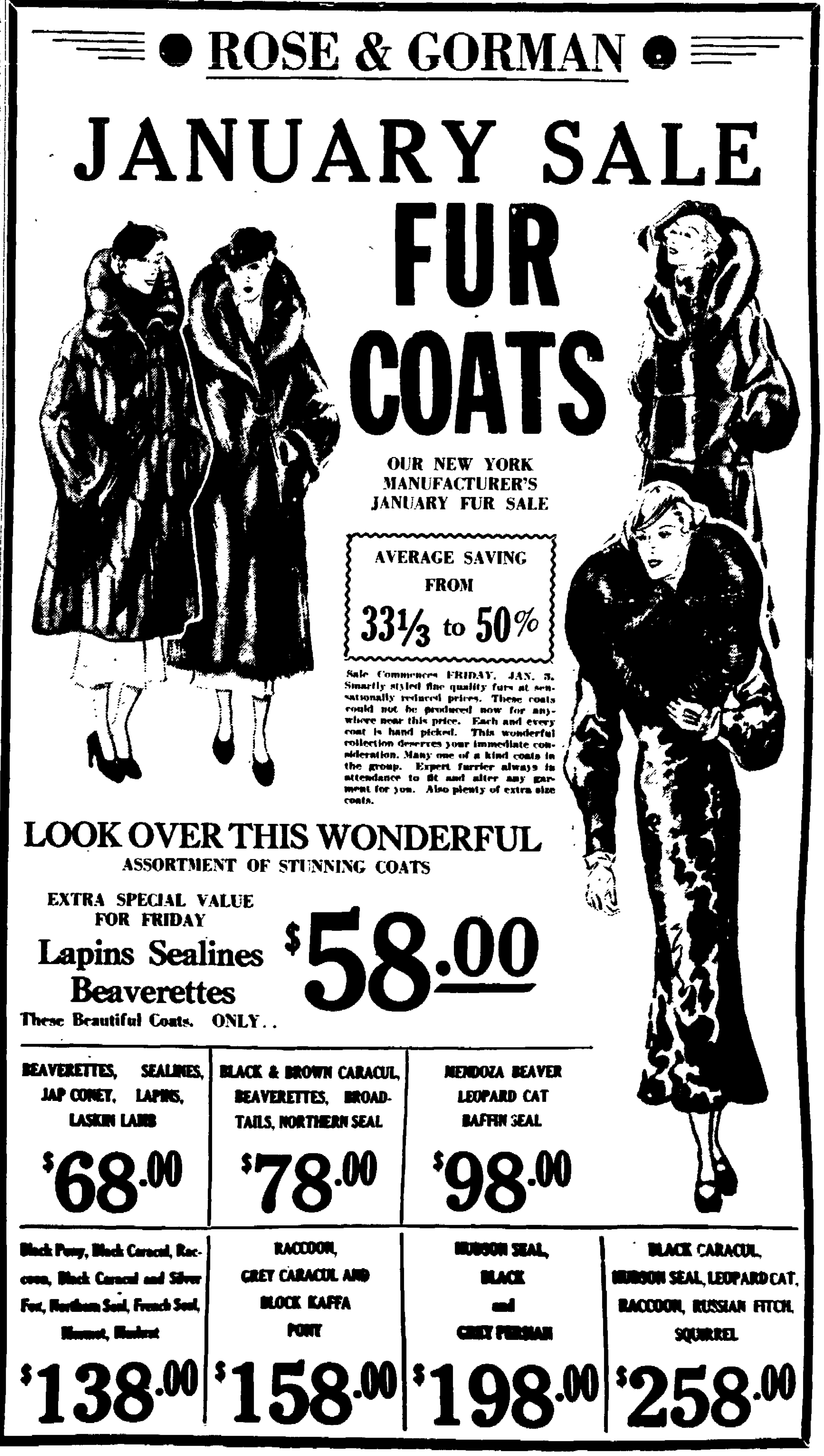

ROSE & GORMAN

JANUARY SALE

FUR COATS

OUR NEW YORK MANUFACTURER'S JANUARY FUR SALE

AVERAGE SAVING FROM 33⅓ to 50%

Sale Commences FRIDAY, JAN. 3. Smartly styled fine quality furs at sensationally reduced prices. These coats could not be produced now for anywhere near this price. Each and every coat is hand picked. This wonderful collection deserves your immediate consideration. Many one of a kind coats in the group. Expert furrier always in attendance to fit and alter any garment for you. Also plenty of extra size coats.

LOOK OVER THIS WONDERFUL ASSORTMENT OF STUNNING COATS

EXTRA SPECIAL VALUE FOR FRIDAY

Lapins Sealines Beaverettes $58.00

These Beautiful Coats. ONLY..

Furs	Price
BEAVERETTES, SEALINES, JAP CONEY, LAPINS, LASKIN LAMB	$68.00
BLACK & BROWN CARACUL, BEAVERETTES, BROADTAILS, NORTHERN SEAL	$78.00
MENDOZA BEAVER LEOPARD CAT BAFFIN SEAL	$98.00
Black Pony, Black Caracul, Raccoon, Black Caracul and Silver Fox, Northern Seal, French Seal, Muskrat	$138.00
RACCOON, GREY CARACUL AND BLOCK KAFFA PONY	$158.00
HUDSON SEAL, BLACK and GREY PERSIAN	$198.00
BLACK CARACUL, HUDSON SEAL, LEOPARD CAT, RACCOON, RUSSIAN FITCH, SQUIRREL	$258.00

Kingston Daily Freeman

Per Annum in Advance by Carrier...$7.50
Eighteen Cents Per Week
Per Annum by Mail...............$6.00

Entered as Second Class Matter at the Post Office at Kingston, N. Y.

Published by Freeman Publishing Company, Freeman Square, Kingston, N. Y. Jay E. Klock, President; Robert K. Hasbrouck, Lucia de L. Klock, Vice-Presidents; Stanworth C. Hasbrouck, Secretary; Harry duBois Frey, Treasurer. Address, Freeman Square, Kingston, N. Y.

Member of The Associated Press

The Associated Press is exclusively entitled to the use for republication of all news dispatches credited to it or not otherwise credited in this paper and also the local news published herein.

All rights of republication of special dispatches herein are also reserved.

Member American Newspaper Publishers' Association.
Member Audit Bureau of Circulations.
Member New York State Publishers' Association.
Member New York Associated Dailies.
Official Paper of Kingston City.
Official Paper of Ulster County.

Please address all communications and make all money orders and checks payable to Freeman Publishing Company, Freeman Square.

Telephone Calls
New York Telephone — Main Office, Downtown, 2200. Uptown Office, 832.

National Representative
Cooley & Cortes, Inc.
New York Office.......350 Madison Ave
Chicago Office.......75 E. Wacker Drive
Detroit Office.......General Motors Bldg

KINGSTON, N. Y., JAN. 2, 1936.

BETTER ROAD LIGHTING.

Hope for better illumination of highways, and therefore safer motor traffic, is derived from experiments with sodium vapor lamps made by the Chicago Motor Club. They shed a soft orange light, easier on the eyes than ordinary electric lights, and illuminating the roadway for a longer distance, so that pedestrians can be seen clearly for 200 yards ahead. This is a very important feature, because with ordinary lights it is impossible for a driver to see pedestrians, unless they are dressed in white, until the car is close to them. Illumination is said to be cheaper, too, with such lamps. The experimenters propose to string them on highways at distances of 125 to 250 feet.

If this would really take the strain from night driving, and make it safer, the idea should commend itself to any community. Half the motor accidents now occur at night, though there is only one-fifth of the daytime traffic. Moreover, if sodium vapor lamps are so good for fixed highway lamps, why not also for automobile headlights.

WINTER NUDISM

Hope that the country would get a rest from nudism during the winter is blasted. When a gloating inquirer, during the last cold wave, asked the executive secretary of the International Nudist Conference how the back-to-nature people were getting along, the reply was discouragingly cheerful. "We have more United States camps operating than ever before," he said. "Eighty three in all. What's a bit of snow and ice to a good nudist?"

He went farther. He showed the inquirer a lot of pictures of winter nudist activities. There were men and women skating and skiing and trudging through the snow and sitting on the ice, attired in nothing much but a frosty glow, and having the impudence to look as if they enjoyed it. "We'll all be nudists in 10 years," remarked the executive secretary. But really, we couldn't, you know. Even if nudism were morally and physically all that is claimed, it would simply ruin the clothing business. In fact, it would probably ruin all business.

TWO-MAN SENATE

The Ohio State Senate, under its own rules, may be in session with a minimum of two members present. That is how a certain little drama came to be enacted there in an all-but-empty chamber on December 26. The session had been in recess since December 20. The president pro-tem entered the room, mounted the dais, looked out over the rows of empty seats and announced soberly that the Senate was in session. Immediately there arose one lone senator, the only other legislator present, requested the floor and, when it was granted, moved that the Senate recess until December 30. Said the president pro-tem, "If there is no objection, the motion is carried."

No one was there to object. The Senate recess was legally extended and the two senators, their duty to parliamentary procedure finished, left. It was absurd, but might have been worse. Generally speaking, the safest thing a legislature does is to adjourn. In various foreign countries, those two men would have proceeded to legislate for the state—possibly to adopt a new constitution.

LONGEST PUBLISHING JOB.

Early in 1925 the Columbia University Press took over what is said to be the longest publishing project under way in the world. On the last day of the year it published "Fascicle 2" of Volume II of the Olcott Dictionary of Latin Inscriptions. The real name of this work is "Thesaurus Linguae Latinae Epigraphicae." It was started in Italy nearly a generation ago. The first fascicle (small bundle of sections) was published there in 1904. The first volume was completed by 1912. The Columbia Press announces that it is speeding up the work now and hopes that it will be completed in 200 years.

Few would venture to forecast what the world will be like politically, economically and socially 200 years hence; but if printing presses are still running and books are still being published, this monumental scholarly work will probably be completed on schedule.

GOOD NATURE.

New light on the question of good nature is shed by Mrs. Ruth Pontico, a circus lady living in winter quarters at Sulphur Springs, Florida. Having recovered from a recent indisposition and gained 200 pounds, making a total of 735, Mrs. Pontico was feeling fine and oozing geniality. When a visitor remarked on her pleasant temper she observed: "Me good-natured? Of course, I'm good-natured! In my shape I can't fight and I can't run, so I've got to be good-natured."

So that's it, is it? And maybe that's the reason, too, why some thin people are good-natured. Maybe they're not very good at fighting and running, either. Human beings may take on protective temperament as birds and animals do protective coloration.

That Body of Yours

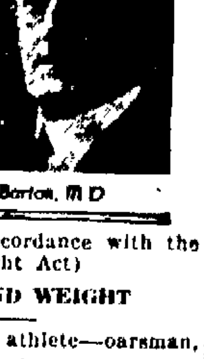

By James W. Barton, M.D.

(Registered in accordance with the Copyright Act)

WATER AND WEIGHT

A world famous athlete—oarsman, a Diamond Sculls winner, and boxer—stopped his athletic activities and gradually accumulated a considerable amount of excess weight. He took a little exercise but finding that there was no loss of weight, decided to go for about an hour's work in the gymnasium — ordinary gymnasium exercises and three to five rounds of boxing.

Sure enough as he weighed himself before exercise and after exercise the first day there was a loss of three to four pounds. When he returned the next day his weight was the same as before the exercise of the first day, but again he took off three to four pounds by the exercise. This continued for one month at the end of which time he had lost no weight despite the exercise taken.

The explanation of this failure to lose weight was easily explained when it was found that after the exercise, immediately after returning home and during the night (he kept a pitcher of water by his bedside) he was in the habit of drinking from one to two quarts of water—perhaps a gallon and a half from 6 o'clock at night until 6 o'clock the next morning. In addition he was a big eater and liked his food well salted.

It is known that fat tissue is able to hold more water than other tissues of the body; one pound of fat will hold over three pounds of water, so that the loss of a pound of actual fat might mean the loss of four pounds of weight. Had this athlete continued his exercise longer he would have rid himself of some actual fat and the water it was holding.

Further, a grain of salt in the tissues is able to hold 70 times its weight of water, so the effect of salt in keeping water in the body is readily seen. This is why factory employes during the hot weather take tablets of salt when they drink water to prevent the loss of too much water from the body when they perspire.

However, those of us who are not overweight must not try to cut down on our water intake. Water is needed by every cell in the body, because every cell is like a little living fish.

But overweights already have more water than they need and by cutting down on their water intake will get rid of real fat when they exercise.

TWENTY AND TEN YEARS AGO.

Jan. 2, 1916—William R. Harrison retired from the firm of Matthews & Harrison, selling his stock holdings to D. N. Matthews.

The barn of Dr. John C. Grose, together with five automobiles, destroyed by fire at Phoenicia.

Death of Mrs. William H. Romeyn at her home on Johnston avenue.

Funeral of Mrs. Columbus Van Deusen held from the late home on West Chestnut street, with the Rev. Dr. Charles G. Ellis of the Rondout Presbyterian Church, officiating.

Jan. 2, 1926.—Roger Peters of Hunter street injured when knocked down by an auto on the Strand. Dr. A. A. Stern attended him.

Death of Mrs. John T. Frederick of Abruyn street.

Alonzo B. Terpening, widely known confectionery dealer, died at his home on Broadway.

BLOOMINGTON

Bloomington, Jan. 2 — Communion services next Sunday morning at 9:45 o'clock and Bible school following directly after to which everyone is welcome. The pastor, the Rev. Mr. Bedford, will bring the message. In the evening at 7 o'clock prayer services at 8 o'clock.

Mrs. Amelia Bush spent Sunday with her sister and husband, Mr. and Mrs. J. Rosenstine.

Mrs. M. Barnhardt of Kingston has been spending some time with her daughter, Mrs. C. I. LeFever and Mr. LeFever.

Mrs. Edna Kelly of Poughkeepsie called on Mrs. Neal Hotaling on Monday of this week. She also called on other friends in Creek Locks.

Mrs. Lillian Ennist and son, Connie, of Brooklyn spent the week-end with Mr. and Mrs. C. R. Ennist.

Miss Florence Barrett of New Jersey is spending some time with relatives in this place.

Mrs. J. Yunker entertained a number of young people at her home on Saturday night with a "waffle party."

Florence Morton, who boards with Mr. and Mrs. George King, is spending her vacation with relatives in Poughkeepsie.

Mr. and Mrs. Douglass Stewart and son, Rodney, of Ridgefield Park spent the holidays with her sister and husband, Mr. and Mrs. Edwin J. LeFever, and family.

Nathaniel DuBois, who has been ill, is improving slowly.

Mr. and Mrs. Floyd Every have rented their cottage to parties from Poughkeepsie and expect to take possession at once.

Mr. and Mrs. L. Terhune enjoyed Christmas Day with Mr. and Mrs. Henry Hummel and family.

Miss Mabel Hyde, who has a position in New York city, spent Christmas with her mother, Mrs. Harriet Hyde.

Mrs. Blanche Brown and daughter, Miss Shirley, and son, Billy, spent Christmas Day with Mrs. Dowd and family of Kingston.

Mr. and Mrs. Walter Connor of Poughkeepsie spent the holiday with her sister and husband, Mr. and Mrs. C. R. Ennist, and also while here called on other relatives.

Mr. and Mrs. Neal Hotaling and daughter, Miss Ruth, and father, James Hotaling, spent Christmas Day with Mr. and Mrs. Ennis Coutant and family of Kingston.

Drinking of salt water can change a man's life from one of acute listlessness and inertia to one of brightness and activity, said Professor K. Neville Moss in a paper read to the Institute of Civil Engineers, London.

NEVER MIND THE LADY

by David Garth

SYNOPSIS: Terry Willett is battling fiercely for the sake of Allaire West who froze him out the last time he saw her. But LaMarr, Terry's victim, is trying to blackmail Allaire's father lying that the man Allaire shot in a certain tropical port had died. And Allaire has been checking up on Terry's past in Cortland, quite innocent of all the trouble and scandal she has caused. LaMarr has lost his revolver, and is fighting hand to hand.

Chapter 22

SURPRISE

TERRY turned sideways just in time. LaMarr retreated a few steps and picked up a table lamp. He flung it at Terry's face.

Again Terry was just a split second ahead of him. And always he came on steadily, relentlessly, half blinded by the blood from the gash in his forehead, but always coming on.

A table went over, a chair was broken. They mixed it in the middle of the floor, LaMarr trying to jab a thumb in Willett's eye, gouging, fighting with fists, nails, teeth, and knees.

But all those tricks had been tried on the tall auburn-haired American at one time or another; some of them had worked once, but never twice.

He weathered the savage, desperate onslaughts with the sheer fury of his iron fists and the spirit that had been born from many fights in many places with all kinds of opponents.

Terry beat LaMarr to his knees. LaMarr's left eyebrow was hanging loose and a cheekbone was shattered. Willett grabbed him by the shoulders and hauled him to his feet. LaMarr sagged helpless in his grip, his knees buckling, his breath and heart and strength gone.

Willett saw that he was through. He released him and LaMarr sank down and fell over backwards, something crawly and shapeless and half blind.

"That's that," said Willett.

He wasn't in such good shape himself. His head reeled dizzily, one eye was blinded, and his ribs on one side ached from a bruising kick, but LaMarr had learned not to deal with a roughneck.

A ROUGHNECK! Yes, it was in her eyes, the eyes of a white-faced girl staring at the scene in that shambled room in horror. Good God! Had his brain been jarred loose from its moorings? Why, she was standing there on the threshold—Allaire West! He must be crazy.

But he wasn't crazy.

"Allaire!" Fox and Rayburne West nearly shouted the name.

The girl looked at the battered thing on the floor and then at the tall man standing nearby with blood streaming over one eye, his face still set in fighting mask.

Disgust and shock and horror. There went the works. Her father was trying to get her attention.

"Where have you been—?"

Her mouth curved briefly.

"If I told you, you wouldn't believe it. I can hardly believe it myself."

Terry Willett looked at her, tilting his head back to clear his vision.

"So you disappeared. Just like that. Just went off without a word and now you come back and can hardly believe it yourself. Where did you ever get the crazy idea you could do things like that? Or don't you care about the worry and trouble you cause, detectives running around all over the place and people tying themselves in knots trying to find you? But you probably will never see that. You're too used to doing what you want and to hell with everybody else. And now good night, all."

"Wait a minute, Terry!" It was Fox's voice. "You can't go out like that. Your head—!"

Attaboy, George, the lamp of reason.

"Mere scratch," said Willett briefly.

He strode out of the room and out of the house. Outside, he drew a long breath of cool night air. He needed it. Well, that was that, all right. Boy, he'd certainly shot the works.

But what difference did it make? Fox was there—and Fox wasn't a killer or a roughneck—he was a gentleman and a rising young Foreign Officer. He was of her world, born to the purple, and when he saw a snake he stepped over it and not on it. Good old Fox.

"Look out, Terry, he's armed!" Fox would die in his bed surrounded by great-grandchildren. The lamp of reason.

Terry was bareheaded and he knew he probably looked as though he'd just returned from the wars, but he hailed a taxi and bore the driver's astonished stare with composure.

"Gosh, Mac, what hit you? Want a doc?"

"Either that or some adhesive tape."

"Get in, boss, get in. I know a good doc."

Terry got in. He leaned back against the cushions and propped his feet up on one of the little side seats.

"How are the Giants doing?" he murmured.

BRIGHT sun was flooding the room when he awoke the next day. His head felt as though it had been hit with a collection of assorted sandbags. Had he been drunk last night? He pondered. No, he'd been slugged with something, that was right. A merry life, yea, truly; never a dull moment.

He looked at his wrist watch. Almost noon. Something was due to happen today. Oh, yes, he had to take a plane at Newark Airport for Miami and the Pan American Airways.

He got up and went over to the mirror where he regarded himself critically. He wasn't exactly a picture of beauty, with a discoloration around one eye and his forehead bandaged with several strips of surgical tape, and when he took a deep breath the ribs on one side ached. Well, don't take any deep breaths.

He showered and dressed quickly. Terry Willett dressed well in an easy natural way. He presented a smart, clean-cut appearance in dark double-breasted, blue shirt, wine-colored cravat, and his thick auburn hair crisply parted.

Then with his bags packed and his topcoat under arm, he paused by the table and picked up Puff Harrington's note. She'd evidently left it there right after he and Fox had gone out of the room last evening. There were two words hurriedly scrawled, "Thanks, Terry." *Sic transit Puff.*

You're welcome, babe. It didn't cost you anything but a cigaret case. Some detective's wife has that "evidence" now probably. He smiled slightly and tore the note into bits, letting the pieces filter through his fingers.

As he closed the door behind him and turned the key in the lock, he heard his phone ring. He hesitated a moment, who'd be calling him? Puff, maybe?

Well, whoever it was he didn't think it worth the effort to unlock the door and go back. What was the use? He let the phone ring. Terry Willett wanted to get away from here.

He had a short breakfast and then went to the desk to pay his bill. The phone girl said there'd been a call for him; no message. The party had been very eager to locate him and the phone girl had said Mr. Willett was leaving for Newark Airport shortly.

"Hope you have a nice trip, Mr. Willett," she smiled. She was very pretty and lots of men stopped by to talk about the telephone situation. It was just her luck that when one came along with whom she'd have liked to discuss the telephone situation, he wasn't interested in the telephone situation.

Black eye and bandaged brow, but that warlike-looking young man was a real gent, thought the telephone girl.

Willett arrived at the airport and the big tri-motored ship was already waiting, the sun shining on its silver body with a flood of gleaming reflections. The Miami plane! Coming, Corrigan.

With his foot on the step, he heard his name called.

"Terry—!"

He turned to see Allaire coming toward him swiftly. She seemed breathless and there was a touch of high color in her face. She reached his side and put a hand on his arm.

"You're not going, Terry? Not back to South America?"

He looked at her curiously.

"Why, of course."

"You might have come around to say good-bye."

He laughed shortly.

"I said good-bye last night—words and music."

"Let's get out of here," said Allaire, as a portly passenger waited impatiently to get aboard.

"Five minutes, sir," said the plane steward to Willett.

"More than enough," said Willett, and walked to one side. Allaire seemed to have something to say, but couldn't quite say it.

"If it's about last night," said Willett, "forget it."

"Oh, Terry, you can't go like this after all you've done. I wanted to talk to you last night, but you didn't give me a chance. It was grand of you to take my part, to sock that beastly swine."

(Copyright 1935 by David Garth)

Allaire breaks into the news, tomorrow.

Books Added to Kingston Library

Books recently added to the Kingston City Library:

Economics.

Blakeslee—Conflict of policy in the far East.
Buell—The World adrift.
Condliffe—War and depression.
Duranty — Europe — War and peace.
Hill—The Spirit of modern France.
Levan—America's capacity to consume.
Lippman—The new imperative
McCallum—Rivalries of Ethiopia
Michael—The Handout.
Millis—The future of sea power in the Pacific
Moulton—The formation of capital.
Moulton—Income and economic progress.
Nourse—America's capacity to produce.
Munro—The U. S. and the Caribbean Sea.
Myers—The Handbook of the League of Nations.
Schultz—Vanishing farm markets and our world trade.
Shannon—The economic history of the United States
Wertheimer — Germany under Hitelr.

Technical and Scientific Books.

Clover—Children of the new day.
Einstein—The world as I see it.
Bogert—Nutrition and physical fitness.
Bogert—The Stone industries.
Barker & Anderson—The principles of retailing
Corrington—Adventures with the microscope.
Dyke—Dyke's automobile and gasoline engine encyclopedia.
Fisk—Exploring the upper atmosphere.
Gershenfeld — Bacteriology and sanitary science
Gaba—Soap sculpture
Henney—Principles of radio
Horst—Model sail and power boats.
Hull—Household refrigeration.
Holmes—Out of the test tubes.
Joralemon—Romantic copper.
Koller—Physics of the electric tubes.
Lynam—Growth and movement in Portland cement concrete.
Leonard—Tools of tomorrow.
Lange—Handbook of chemistry.
Loening—Our wings grow faster.
Milliken—Electrons, protons, photons, neutrons and cosmic rays.
Mott-Smith—The story of energy.
Machinery handbook for machine shops.
Mees—Fundamental of photography
Nilson & Hornung—Practical radio communication
Osborn—Physics of the home.
Pyle—Manuel of personal hygiene.
Popular Science—The home chemist.
Popular Science—Manual of ship model making.
Parker & Ahlers—Automobile service shop management.
Ranson—Electric meters.
Richtmyer—Introduction to modern physics.
Spannhake—Centrifugal pumps, turzines and propellers.
Seldes—Freedom of the press.
Schlink—Eat, drink and be wary.
Stieri—Home craftsmanship.
Staughton—Metallurgy of iron and steel.
Urquart—Civil engineering handbook.
Whitman—First aid to the ailing house.
Williams—Building an engineering career.
Woodruff & Lammers—Steam Plant operation.
Williams—Personal hygiene applied.
Weeks— Discovery of the elements.
Wilson—Mysteries of the atom.
Yates—Exploring with the microscope.

PORT EWEN

Port Ewen, Jan. 2.—Mrs. Philip J. O'Reilly and sons, Philip, Jr., and Joseph, are visiting Mrs. O'Reilly's parents, Mr. and Mrs. Charles Nicholson at Jamaica, L. I.

The regular meeting of Esopus Council, No. 42, Sons and Daughters of Liberty, will be held this evening.

Mr. and Mrs. A. H. Short and family and Mrs. John Short and daughter, Anna, of Cottekill, were New Year's guests of Mr. and Mrs. A. W. Short.

The Rev. and Mrs. J. Thoburn Legg will visit Mrs. Legg's parents in Worcester, Mass., over the week-end.

The Rev. George E. Wright, former pastor of the Methodist Episcopal Church will preach Sunday morning.

Mr. and Mrs. Peter Atkins and Miss Nellie Gardner were Christmas Day guests of Mr. and Mrs. Atkins' son and wife, Mr. and Mrs. A. R. Atkins, of Kingston.

Little Janice Freer, young daughter of Mr. and Mrs. Samuel Freer, who has been ill of pneumonia, is much improved.

Mr. and Mrs. Ralph Atkins, daughters, Helen and Dorothy, and son, Sterling, were New Year's guests of Mr. Atkins' father and mother, Mr. and Mrs. Peter Atkins.

Mrs. Matilda J. Major is ill at her home.

Skeet Shooting

In skeet, as in trapshooting, the expert does not take deliberate aim. He simply looks at the target with both eyes open, concentrates on breaking it, instinctively swings his gun along the line of flight, and at the right instant, without a pause, pulls the trigger. The exact spot to place the shot load can be learned only by experience. Nearly all skeet targets require a slightly different holding and swing just as rising birds do in actual field shooting experience.

A Washington Daybook

By HERBERT PLUMMER

WASHINGTON — Amid the wishful predictions of many politicians for a short session of congress and an early adjournment to the campaign fields, the two highest ranking house officers have dropped utterances approaching cold discouragement.

It is customary, even traditional, for the leaders to say pleasantly that they expect everybody to be able to go home early, even if they cannot say it with real hope. But this time, precedent takes a setback from Speaker Byrns himself and from his right-hand man, the Democratic leader, Bankhead of Alabama.

What these two men say on the question of adjournment is most authoritative, as they will go a long way toward outlining the house's entire program. Thus, it must have given a chill to the optimistic when Bankhead frankly held off from forecasting a short session, made it known that his prediction was for something just about the opposite, and Speaker Byrns disclaimed any intention of applying the "gag" rule to house deliberations.

• • •

Neutrality Question

ASIDE from the prospect of long debate that would accompany an entirely free house there is a problem lying comparatively quietly below a mass of domestic legislation that may prove a real and heavy obstacle to a quick session. That is the question of neutrality. Its potentialities for long controversy apparently have been overlooked in some quarters; but some observers believe a major storm may be gathering over it.

It was only at considerable labor that the leadership ran the last congress, in an atmosphere of intense weariness among the members, to stave off a much more rigid "hands-off" policy than was finally adopted in the temporary measure then enacted and expiring in February.

• • •

Explosive Qualities

THE almost universal desire of members to get home last summer undoubtedly figured to some extent in behalf of the administration view. But now a leader in the defeated faction has served notice that the fight will be renewed with more vigor this session. Too, it is a ques-

Curiously, it is approached by this congress just a short time after the anniversary—December 28—of the birth of Woodrow Wilson, whose face was etched deeply with grief and worry over that same problem of neutrality 20 years ago.

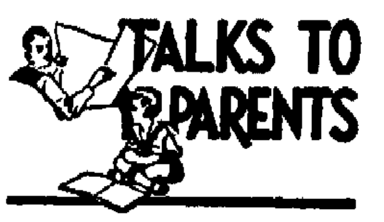

Growing Pains

By BROOKE PETERS CHURCH

Night after night Molly woke up with a dull, aching pain in her leg. Her mother told her it was a "growing pain," and tried to comfort her with the assurance that she was no doubt putting on inches of height. But the pains persisted and were often so violent that the child lay awake long hours suffering from them, and in the end probably lessened her growth because of nervous exhaustion from lack of sleep.

What former generations called "growing pains" were nothing more or less than rheumatism, and should have been treated with the care and attention which rheumatism and especially rheumatism in children always deserves.

Persistent "growing pains" generally mean that there is in the child a focus of infection which is spreading germs throughout his system ... the result may be serious. St. Vitus' Dance or chorea, rheumatic fever, heart trouble are some of the possible even probable consequences.

A good momentary relief for "growing pains" is to wrap a woolen blanket or a piece of flannel about the aching member. The wool must be directly on the skin, for the friction of the rough wool stimulates the circulation and will ease the pain in a few minutes.

But such treatment is only palliative. It does not touch the root of the trouble. The child should at once be taken to a doctor and examined thoroughly. He may have infected sinuses or tonsils and only a competent physician can diagnose and prescribe for the case. Whatever he advises should by all means be done, even if to the parents it seems extreme.

"Growing pains" are a danger signal and should not be ignored or lightly treated. Caught and cured in time they may not prove dangerous, but allowed to continue unchecked, they may be heralds of life-long misery.

History repeats itself, but nobody listens.

Sundown Stories

The Second Day

By MARY GRAHAM BONNER

THE next morning Willy Nilly went over to the village for some adhesive tape, but on the way he stopped to see Quick-Dick, the old fire-horse, to wish him a happy New Year.

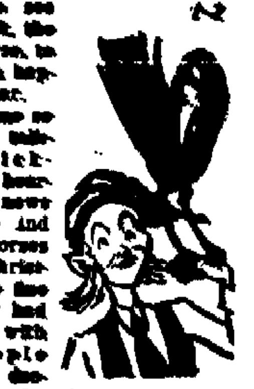

He became so interested talking to Quick-Dick and hearing all the news of how he and the other horses had spent Christmas, of the fine dinner they had had of hay with a rosy apple apiece for dessert, that he found it was getting late and that he had better return or he would not be in time for supper.

Somehow talking to Quick-Dick about food made him very hungry.

"Did you get your adhesive tape?" the others asked as Willy Nilly came home.

"I'll get it tomorrow," he said. "I stopped to see Quick-Dick. He sent neighing greetings to all of you. I must tell you what he had to say." So Willy Nilly told them about his chat with Quick-Dick.

"Well," said Christopher, "our second day hasn't been quite as well-behaved and true to resolutions as our first day, but maybe we're a bit more natural."

"Nonsense," said Willy Nilly. "I'm going to get the adhesive tape tomorrow."

"To be sure," agreed Christopher, cocking his head to one side. "I'll be a little better behaved tomorrow than today but not quite so well behaved as I was yesterday."

"Why, Christopher, what did you do?" asked Willy Nilly.

"Nothing so very dreadful," cawed Christopher. "I'll tell you about it."

Tomorrow—"What Christopher Did"

The Daily Cross Word Puzzle

ACROSS

1. Remotely
5. Cut down
10. Pain
14. Humbug: colloq.
15. That which composes the tusks of certain animals
16. Front of a boat
17. Tennysonian character
18. Black bird
19. Attitude
20. Clean thoroughly
22. Experts
24. Carry on
25. Send out
26. Give
29. Gave one's word
33. Wrath
34. Auction
36. Musical study
37. Matter in the gaseous state
40. Vat or cistern
41. Rich brown
42. Day's march
43. Insects
45. Measure of length
46. Consign to an inferior position
48. Worships
51. Grade
52. Team of horses
53. Kind of rock
54. Most joyous
60. Leave out
61. Related through the mother
63. Smell
64. Learning
65. More [illegible]
66. Title
67. Coloring agents
68. Lock
69. Pintail duck

DOWN

1. The north-west wind
2. Temple: poetic
3. Retired
4. Bohemian dance
5. Optical illusions
6. Egg-shaped
7. Interlaced
8. Before
9. Electric generator
10. Craving or relish for food
11. Harvest
12. Man who entertains guests
13. Female sheep
21. Large tub
23. Silver coins
25. Upright
26. Submarine worker
27. Make speeches: humorous
28. Kingdom in India
29. Level
30. Above: prefix
31. Ancient Roman official
32. Distributes the cards
35. Lessen
38. Works
39. Kingly
44. Soldiers employed in making trenches
47. Bear witness
49. Skip over water, as a stone
50. Edible bulbs
52. Gluts
53. Courageous
54. City in China
55. Father
56. Rabbit
57. Kind of cheese
58. Indefinite amount
59. Largest vegetable organism
62. And not

Solution of Yesterday's Puzzle

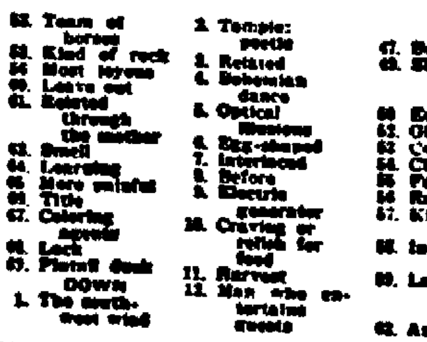

T	A	P	■	C	U	D	■	T	O	R	A	H
U	L	E	■	A	N	I	■	O	P	E	R	A
L	I	T	E	R	A	L	■	N	E	V	E	S
I	N	E	P	T	■	A	V	I	S	O	■	■
P	E	R	I	O	P	T	I	C	■	K	O	A
■	■	■	C	O	R	E	S	■	F	E	N	D
B	A	N	A	N	A	■	T	E	A	S	E	D
I	D	O	L	■	T	E	A	M	S	■	■	■
T	A	M	■	S	E	N	S	I	T	I	V	E
■	■	A	L	I	S	T	■	T	E	R	I	N
F	A	D	E	D	■	R	E	T	R	A	C	T
O	V	I	N	E	■	E	R	E	■	T	A	E
P	A	C	T	S	■	E	N	D	■	E	R	R

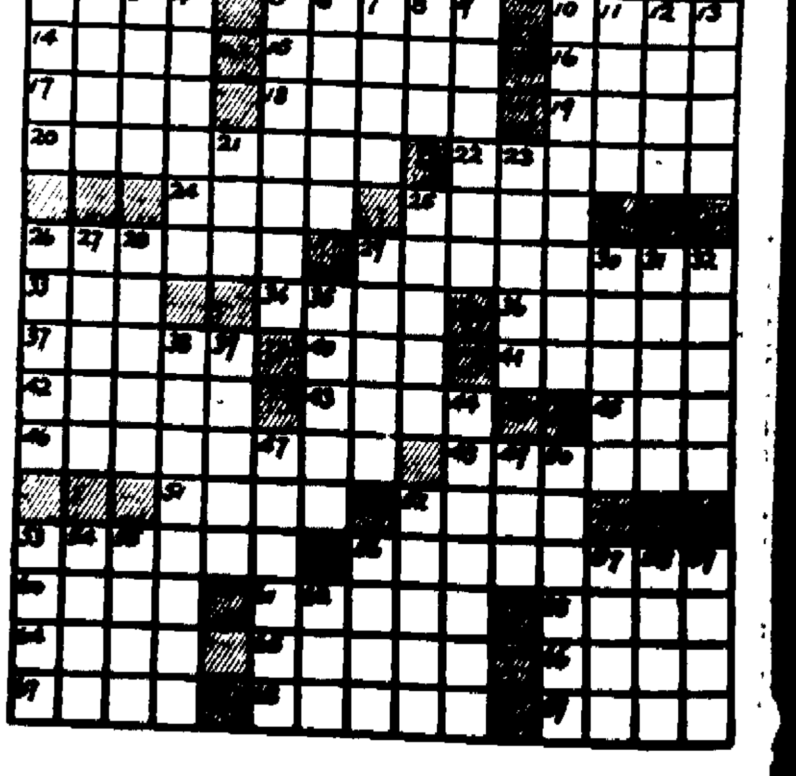

Toll of 15 Lives Over New Year's Holiday Reported in the State

Albany, N. Y., Jan. 2 (AP).—Automobile and coasting accidents took a toll of fifteen lives in New York state while New Year's celebrations marked the arrival of 1936 and the state legislature heard recommendations for highway safety legislation.

Lives of three young men were snuffed out near Saratoga Springs New Year's Day when their roadster crashed into the rear of a parked truck. A fourth may die. Dead are Joseph Baron, 20, of Greenfield Center; Alfred Eichorst, 16, of Middle grove; Frank Kubich, 15, of Greenfield. All three suffered fractures of the skull.

Injured are Michael Jankovich, 15, and his brother, John, 17, of Greenfield, reported near death with a broken back.

At Cranberry Lake Eleanor Sarle, 9, and her brother, Alvery, 7, were drowned New Year's Eve when their sled shot down a hill and dropped into fifteen feet of water in a well.

Another New Year's Eve fatality occurred at Rochester when Harry H. Baker, Jr., aged 11, was crushed against the rear of his father's car when it was rammed by another. Young Baker was pushing the car after it failed to start.

At Norwich Marion L. Bryant, 34, died on New Year's Day from injuries received the night before when he was thrown from his car after a collision with another automobile.

At Dannemora, Mrs. Julia Joyall, 65, was fatally injured New Year's Day when struck by the automobile of Byron Kenyon.

Hit and run accidents accounted for two of the fifteen deaths. At Buffalo, Norman Guy Colton, 17, a junior in Kenmore High School, died yesterday shortly after he was found unconscious alongside a boulevard.

Near Herkimer, Mrs. Mildred Schiebel, 34, of Fort Herkimer, was killed New Year's Day while returning home from a party. State police had a broken door handle, a broken headlight lens and a description of the car as their only clues in the hunt for the driver.

At Utica, Mrs. Mabel Lago, 26, was killed and her husband was seriously injured in an auto accident early New Year's morning.

At Watervliet, Joseph Kroboth, 21, of Green Island was killed early yesterday when a bakery truck he was driving collided with an automobile.

Joseph Whalen, 38, of Cohoes, was killed early New Year's Day when his car was struck by one driven by Donald Williamson, 36, of Voorheesville. Whalen was pushing his own car, with his wife at the wheel, when it was struck in the rear.

At Buffalo, Charles F. Mark, 70, was killed while crossing a street.

WAKE UP YOUR LIVER BILE—

Without Calomel—And You'll Jump Out of Bed in the Morning Rarin' to Go

The liver should pour out two pounds of liquid bile into your bowels daily. If this bile is not flowing freely, your food doesn't digest. It just decays in the bowels. Gas bloats up your stomach. You get constipated. Your whole system is poisoned and you feel sour, sunk and the world looks punk.

Laxatives are only makeshifts. A mere bowel movement doesn't get at the cause. It takes those good, old Carter's Little Liver Pills to get these two pounds of bile flowing freely and make you feel "up and up". Harmless, gentle, yet amazing in making bile flow freely. Ask for Carter's Little Liver Pills by name. Stubbornly refuse anything else. 25c.

EDWARD D. COFFEY

MOTOR STOKOR

Full Automatic Heater with Coal

Can Be Installed in Present Heater.

General Plumbing & Heating
22 Van Deusen Ave., Kingston, N.Y.
Tel. 3502

Please furnish me with additional information showing me how I can enjoy all the advantages of fully automatic heat with coal.

Name ....
Address ....
City and State ....

SPECIAL OFFER

1. All Edges Repaired
2. New Lining.
3. New Buttons and Loops FOR
4. Cleaned and Glazed
5. Free-Storage-Insured $15

Fur Coats Remodeled latest styles
Cleaned and Glazed.
Free Storage. Insured for $20

HUDSON BAY FUR SHOP
302 FAIR ST., KINGSTON, N. Y.
TEL. 2780W.

BORST'S

203 FOXHALL AVE.
Phones 2660 - 2661
(Member Fairlawn Stores)
FREE DELIVERY

WEEK-END SPECIALS

See Fairlawn Stores "Ad" Page 11 for Additional Specials.

GRANULATED SUGAR, 10 lbs. 52c; Confectioner's, 2 - 15c
BUTTER, Country Roll, lb. ..37c Sugar Creek. lb. ..40c
EGGS, Fresh Locals, Grade A, doz. 37c
FLOUR, 24½ lb. sc. Full Value sc. $1; Silk Floss, sc. $1.23
CAMPBELL'S SOUPS, (all except chicken) 3 for ...25c
ORANGES, doz. 27c, 33c, 39c; Gr. Fruit, seedless, 6c & 8c
APPLES, Spies, 4 lbs. ....25c Baldwins, 6 lbs. ...25c
POTATOES, Fcy No. 1 Maines, pk. 31c; Fcy Sw., 3 lbs. 17c
TECO PANCAKE FLOUR, 2½ lb. sc. 10c
T. & A. SYRUP, 12 oz. bottle 14c
CAKES. Fig Bars, lb. 15c Choc. Nabisco Blocks, lb. .19c

FRESH MEATS, POULTRY AND FISH

FANCY FOWLS, lb. 29c
LRG. RST. CHICKENS, lb. 33c
FRESH CALI. HAMS lb. ..23c
STEWING LAMB lb. 8c
SLICED BACON, ½ lb. ..18c
HOME MADE SAUS., lb. ..29c

SIRLOIN STK, trimmed, lb. 35c
PRIME RIB ROAST, lb. ..25c
CHUCK ROAST, lb. 21c
LEAN STEW BEEF, lb. ...19c
FR. GRD. HAMBURG, lb. 19c
VAN DEUSEN SAUS., lb. .39c

Turkeys, 2 left fr. New Year's, 1-11¾ lb, 1-14 lb, fcy lb 32c

Oysters, Large Selects, pt. 33c
Clams, Lrg. Chowder, doz. 25c

Fillet Haddock, lb. 21c
Flounders, lb. 15c

Olives, Stuffed, 5 oz. 17c
Pure Jelly, 8 oz. glass..2 - 19c
Pure Jams, 16 oz. jars....16c
Std. Tomatoes, good 6½c
Std. Succotash 10c
Big Z. Peas 10c
Green Split Peas, pkg. 9c
Sanka Coffee 41c
Stuffed Cheese, ½ lb pkg 14c
Cream Cheese, 3 for 25c
Large Prunes, 3 lbs. 25c
8 oz. Corn & Apple Sauce..5c
Fruit for Salad, tall cans..13c

C. & B. Tomato Juice......7c
Quiko Biscuits 8c
5 Minute Spaghetti, pkg....8c
Dutch Rusk, pkg. 13c
Heinz Mustard 9c
Heinz Beef Steak Sauce...21c
Chili Sauce, B-L 17c
Premier Mayonnaise, lg...21c
Salted Peanuts, lb. 23c
Pineapple (5 slices).....10c
W. R. Spiced Pears, lg. can 21c
Peaches, No. 1 tall can...10c
Alcohol, 2 gal. tin $1.25

Egyptian Women Long Ago Were Users of Cosmetics

The beautiful women of Egypt have been indulging in the use of cosmetics for at least 3,000 years. It may be that kohl and henna were in vogue for thousands of years before that, as well as the ointments, unguents and the coloring made from various herbs and vegetables, according to a writer in the Los Angeles Times. But we are certain that they were in vogue when King Tut was not a mummy.

In the Valley of the Kings where the Egyptian ruler had slept for 30 centuries, undisturbed, in his gold sarcophagus guarded by a giant cat, were the little alabaster jars containing the cosmetics he might need in his deathly peregrinations. The faint and musty perfume of antiquity still clung to the delicate jars of albaster.

The art of personal decoration has not always been peculiar to women and sissies. The men of those far-off days cultivated curls and beards, anointed themselves and were arrayed in true masculine splendor.

Fair and Rainey operate a green house in Decatur, Ala.

Hunting Accidents Take Toll of Youth

A preliminary analysis of hunting accidents in the United States reveals that over eighty per cent of them are caused by the hunter himself or one of his hunting companions and nearly three times as many accidents have been caused by shotguns as by rifles, according to a statement by Professor Fay Welch of the New York State College of Forestry at Syracuse, N. Y.

Summaries, which Professor Welch has nearly completed, tend to make the comparative accident figures for the northern states high, particularly New York, Michigan, Wisconsin and Pennsylvania. This is because their hunting seasons opened earlier, in fact for several species of game the seasons are already over, while in the southern states they are just getting under way.

"The largest single cause of accidents apparently is failure on the part of hunters to properly identify the objects at which they are shooting," advises Professor Welch. "Men and boys have been killed and wounded this year through being mistaken for deer, squirrels, birds and groundhogs. Many needless accidents occur because of the habit of taking loaded guns into camps and buildings and through carrying loaded guns in automobiles. Falling and tripping and accidents incident to negotiating fences also account for a considerable number.

"Another unfortunate characteristic of these accidents is the extreme youthfulness of those who are killed, maimed for life and otherwise injured," says Professor Welch. "Over half of them are under twenty-two years of age and a number are twelve years or less.

"While in New York and other states the seasons for hunting deer, ruffed grouse and some other species of game are over, yet records show that numerous accidents occur, particularly to rabbit hunters, throughout December and January. Therefore, all hunters and others, who handle firearms, are urged to positively identify their game, keep track of their hunting companions, exercise extreme care in climbing over fences, brush piles, old logs and in crossing treacherous ground or ice, and to always unload guns before putting them in automobiles or bringing them into dwellings."

Professor Welch further states "accidents due to firearms cause approximately 3,150 fatal accidents each year, 157,500 injuries. Death from these accidents ranks sixth in importance and third among adolescents and that 31 percent of all eye accidents in the United States are due to misadventures with firearms."

FLATBUSH

Flatbush, Jan. 2—Schools closed Friday, December 20 for the Christmas holidays, with a splendid Christmas entertainment given by the pupils under the direction of Miss Phebe Cheshire and Miss Gladys Silkworth, teachers.

On Sunday evening the Sunday School of the Flatbush Reformed Church presented a beautiful pageant entitled "And the Angel Spoke." All the children took their parts remarkably well and much credit is due the Rev. Mr. Ryder, who directed the pageant.

Mrs. Ezra Hurn and daughter, Florence, are home for the holiday season.

Mr. and Mrs. John Dimmler, Jr., of Poughkeepsie and Mr. and Mrs. Harry France and daughter, Carol, were Christmas dinner guests at the home of their parents, Mr. and Mrs. John Dimmler.

Mr. and Mrs. Frank Moak of Washington, D. C., were holiday guests of their parents, Mr. and Mrs. John Moak, and Mrs. Albert Meyers.

Mr. and Mrs. John Moak and Mr. and Mrs. Andrew Parslow of Kingston were Christmas dinner guests of Mr. and Mrs. Thomas Anderson and family.

Miss Betty Ryder is home for the holiday vacation. Miss Betty attends Beaver College in New Jersey.

Miss Barbara Doll is spending the holidays with relatives in Brooklyn.

Joseph Emerick of North Bergen is visiting at the home of Mr. and Mrs. Frederick Kukuk.

John Edinger was a Christmas dinner guest of Mr. and Mrs. Frederick Kukuk.

Mr. and Mrs. Robert Allen of Williston Park, L. I., were Christmas guests of Mrs. Allen's parents, Mr. and Mrs. Charles Klothe. Miss Gladys Klothe accompanied them home to spend the week in Williston Park.

A number of young folks gathered at the home of Miss Charlotte Edinger on December 26 to surprise her on her birthday. The young folks enjoyed an evening of playing games after which delicious refreshments were served. The guests departed in the early hours wishing Miss Charlotte many more happy birthdays. Those present were the Misses Mildred Davis, Wilma Jones, Carolyn Ryder, Helen Anderson, Virginia Edinger, Florence Pothemont and Charlotte Edinger and Breier Ducker and Joseph Emerick.

The Sunday school of the Flatbush Reformed Church held a covered dish supper and Christmas party Friday afternoon and evening. The children played games in the afternoon. After supper a delightful program was given under the direction of Miss Osterhoudt. Christmas carols were sung in Latin, French and German. Mrs. Elling told how Christmas was celebrated in Germany and had a display of German houses and statues and pictures used at Christmas in Germany. Mrs. Elling and her children, Elsa, Rudolf and Sonny sang several German Christmas songs. Three of the smallest girls, Joan Meyers, Shirley Swart and Florence Hurn recited and sang. At this time Santa appeared with a pack on his back and gave all the children a box of candy.

A number of the young folk enjoyed skating Saturday afternoon.

Instead of the usual Christian Endeavor meeting the members of the society attended the Lutheran Church of the Redeemer to witness the splendid Christmas pageant given by the young people of that church on Sunday, December 29.

A processional silver cross brought from Abyssinia by Sir Robert Napier's expedition in 1867 was sold for $100 in London.

PARADE OF MUMMERS WELCOMES NEW YEAR

In gala and bizarre costumes Philadelphians held their "Mummers' Parade" to welcome the new year. Here is the Silver Crown New Year's Club, oldest "shooters" organization in the city, as the members led the march. (Associated Press Photo)

Northwest Kansas counties are going back to sheep raising this winter, with many feeders using winter wheat pasture.

Federal-state frost warning service have been announced for 12 of central Florida's larger counties, with six others to be added.

It was estimated 35,000 persons in Florida were engaged in hunting during the season which opened November 20.

New Projects Approved

Albany, N. Y., Jan. 2 (AP).—Lester W. Herzog, upstate director of the Works Progress Administration, today announced approval of 35 additional work relief projects calling for an expenditure of $1,429,674.55. It included: Construction of a public waiting room and comfort station, $46,632.15, at Glen Cove, Nassau county.

QUICK RELIEF FROM CONSTIPATION

That is the joyful cry of thousands since Dr. Edwards produced Olive Tablets, the substitute for calomel.

Dr. Edwards, a practicing physician for 20 years, and calomel's old-time enemy, discovered the formula for Olive Tablets while treating patients for chronic constipaption.

Olive Tablets do not contain calomel, just a healing, soothing vegetients for chronic constipation.

No griping is the "keynote" of these little sugar-coated, olive-colored tablets. They help cause the bowels to act normally. They never force them to unnatural action.

If you have a "dark brown mouth"—bad breath—a dull, tired feeling—sick headache caused by constipation — you should find quick, sure and pleasant results from one or two of Dr. Edwards Olive Tablets.

Thousands take them to keep right. Try them. 15c, 30c, 60c.—Adv.

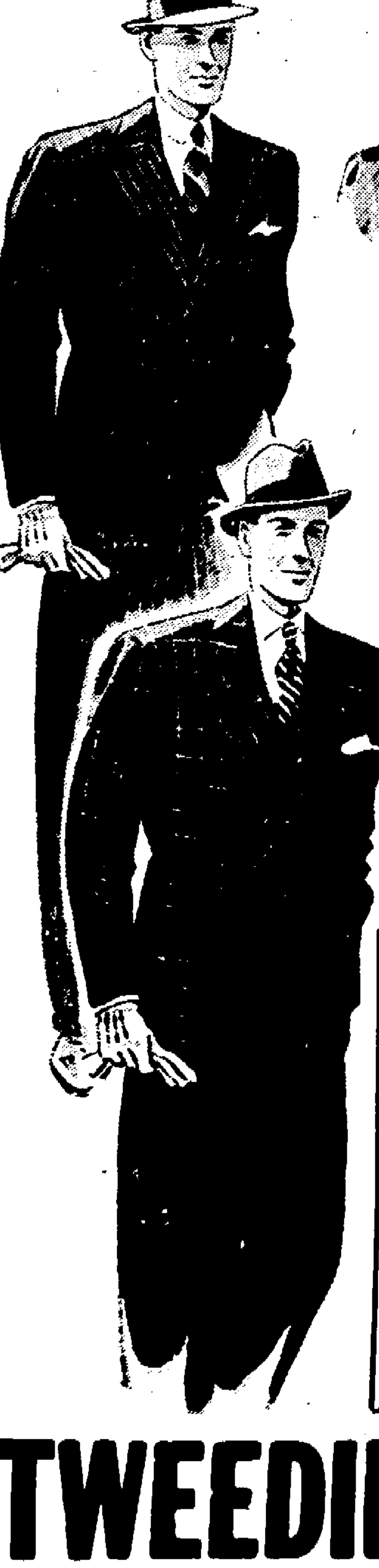

TWEEDIE-McANDREW INC

SALE OF SAMPLE SUITS

- CHEVIOTS
- WORSTEDS
- CASHMERES

Single Breasted
Double Breasted
Plain and Sport Backs
Color and Style Variety

EVERY SUIT OFFERED IN THIS GREAT SALE IS A MANUFACTURER'S SAMPLE WHICH WAS SENT TO US FOR SELECTION OF NEW SUIT STOCK. THEY'RE PERFECTLY TAILORED OF THE FINEST OF THE MARKET'S FABRICS.

Your Chance To Get A Fine Suit At Great Saving

GROUP I
$14.75
THESE ARE THE SUITS WE WILL SELL LATER AT $19.75 YOU SAVE $5 NOW.

GROUP II
$22.50
WE'LL SELL THESE WHEN OUR STOCK COMES IN FOR $29.50. YOU SAVE $7.00 NOW.

TWEEDIE-McANDREW, Inc.
275 FAIR ST. KINGSTON

FLASHES OF LIFE SKETCHED IN BRIEF

By ASSOCIATED PRESS

Lotteries Problem Resurrected Today

Albany, N. Y., Jan. 2 (AP).—The long debated problem of lotteries to pay for unemployment relief is once again before the New York Legislature.

Senator Julius S. Berg, Bronx Democrat, dropped into the legislative hopper a bill designed to legalize lotteries in the state to raise funds for the jobless.

"I am convinced this is the only intelligent approach to our problem of relief," Senator Berg said.

Under the proposal, the state and any of its political subdivisions would be permitted to establish a plan whereby persons paying valuable consideration for a share or an interest in an association membership may be selected for appointment to positions in an exempt class of classified service consistent with the civil service law.

The salaries would be payable from fifty per cent of the revenues obtained under the plan, with the remaining fifty per cent appropriated for unemployment relief.

◆

BUSHNELLVILLE.

Bushnellville, Jan. 2.—Ned Kelly from Allaben visited his brother, 'vey Kelly, Sunday.

Mr. and Mrs. Bradley entertained their son and daughter from Newburgh over the week-end.

Mrs. Charles Frasier is entertaining a guest for a few days.

Miss Adelaide Van Valkenburgh is visiting Mr. and Mrs. Merrill Dunham during part of her vacation. Harvey Kelly, Sunday.

Russell Ford and Merrill Dunham went sucker fishing in Lexington on Saturday.

Mr. and Mrs. L. Newhall left Saturday for Catskill and will go to New York to spend New Year's with Mr. and Mrs. Roger Bowen.

He Lost His Pants.

Oklahoma City—Earl Herron, Oklahoma A. & M. College half-miler, couldn't run fast enough to keep his trousers. He lost a race with a burglar, evidently a sprinter, who made off with Herron's trousers and $6. Herron, however, was handicapped—wearing pajamas and no shoes.

Rain—No "Dust Bowl" Game.

Dodge City, Kas.—They didn't play that New Year's Day "dust bowl" football game—on account of rain, which wheat farmers agreed would benefit the needy more than the proceeds of the game to have been played for charity.

Cheerful Public Service.

Nebraska City, Neb.—He explained he was too hazy to go around looking for a police station but the man who came to the city hall knew what he wanted: "I'm drunk and want to be locked up." City Employe Leo Wilcox steered him to jail.

Indoor Outdoor Work.

Niles Center, Ill.—Snow and freezing weather can't deprive Niles Center of its cut in the WPA funds allotted to Illinois. The townsfolk put up a circus tent over a 500,000 gallon reservoir construction project, put in electric lights and furnished stoves so 50 workmen could proceed.

◆

Medieval Mongolia

In many respects Inner Mongolia is a "Land of the Middle Ages." Mongol horsemen lasso wild ponies with slip nooses on long poles, and a reception for the Dalai Lama attracts rainbow-hued, silk-robed princes across hundreds of miles of rolling plains. The Mongol chiefs prefer to live in felt yurts, or tenths, as did their ancestors, and visitors of note are received not in permanent buildings, but in yurts which are entered through a wooden vestibule.

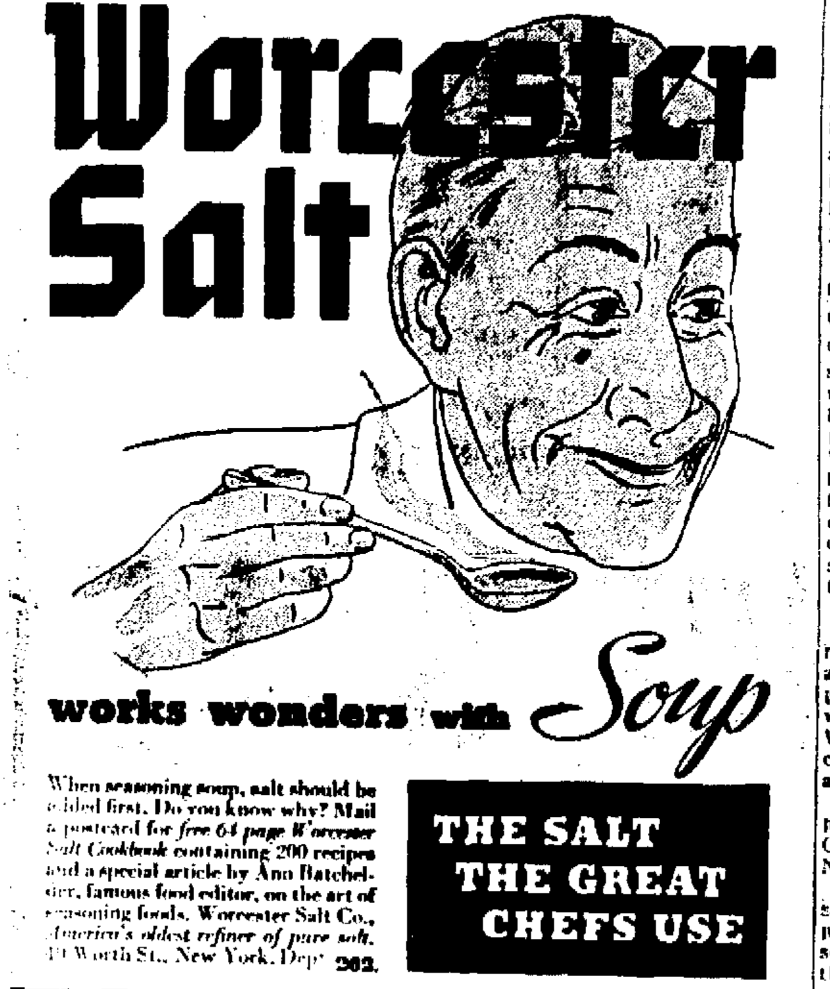

When seasoning soup, salt should be added first. Do you know why? Mail a postcard for *free 64 page Worcester Salt Cookbook* containing 200 recipes and a special article by Ann Batchelder, famous food editor, on the art of seasoning foods. Worcester Salt Co., *America's oldest refiner of pure salt.* 40 Worth St., New York. Dept 202.

DEATH FOR SIX FEARED IN TENEMENT BLAST

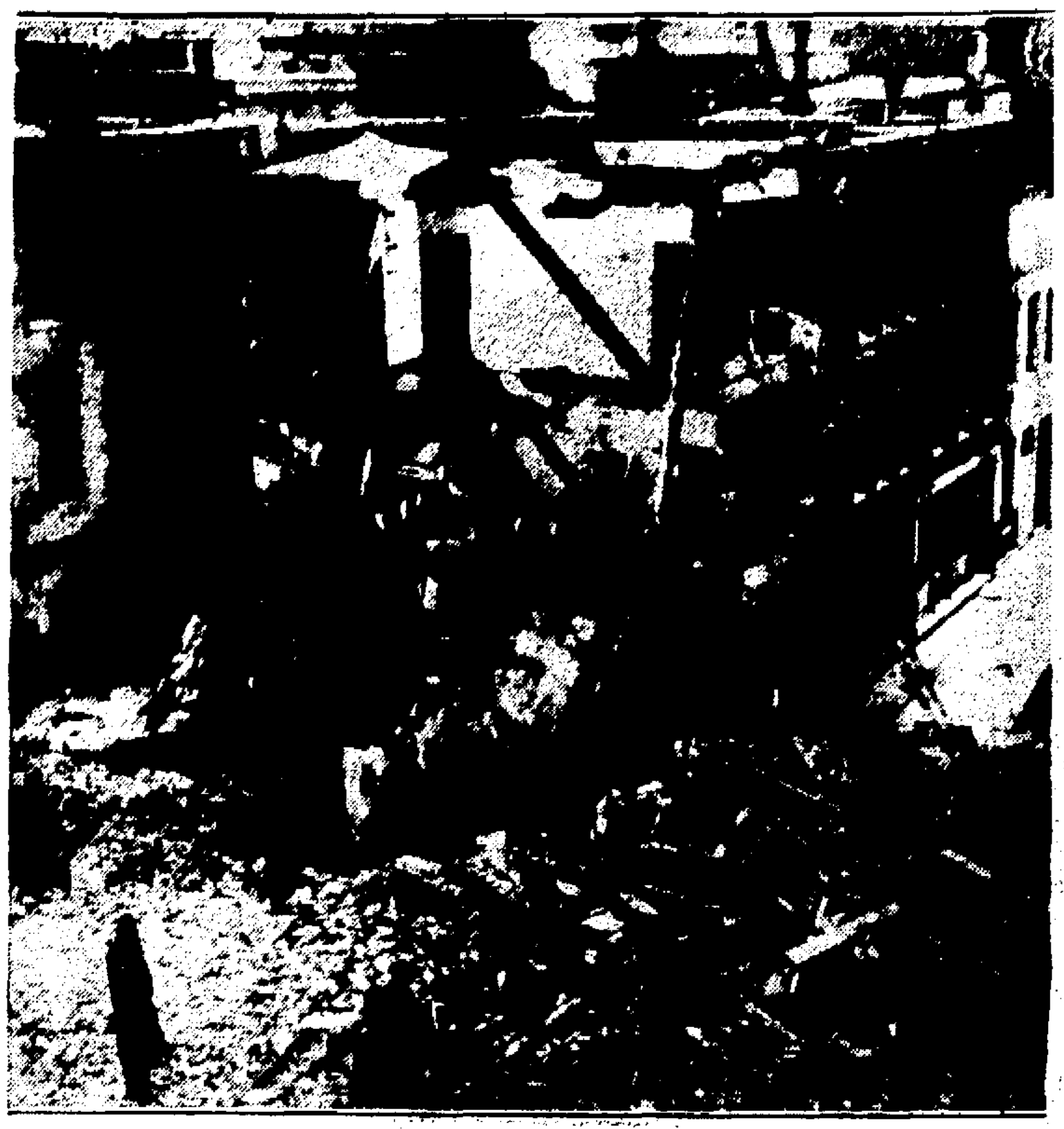

Firemen are shown searching the ruins of a four-story tenement wrecked in Buffalo, N. Y., by a gas explosion. The toll was two dead, two missing and believed dead, and two reported dying in hospitals. The force of the blast ripped the end off an adjoining tenement and rocked the entire Italian quarter of the city. (Associated Press Photo)

Events Around The Empire State

Poughkeepsie, N. Y., Jan. 2 (AP).—Edward A. Cannon, 27, and Louis Abramsky, 28, both of Poughkeepsie, faced arraignment on manslaughter and rape charges respectively today in connection with the death of Miss Hilda Price, 20-year-old waitress, on New Year's Day.

The girl died of a fractured skull in Vassar Hospital, received, Cannon told police, when she fell from his car. District Attorney John Schwartz said Cannon told him they left the unconscious girl wrapped in a blanket in the rear seat of their car when they put it in a garage early New Year's morning. They returned six hours later, he said Cannon told him, to find the girl bleeding from the ears. They took her to a physician's office and then to the hospital, he said, where she died. Schwartz said the girl had been assaulted.

Troy, N. Y., Jan. 2 (AP).—Recommendations for state regulation to assure financial responsibility for all planes carrying passengers for hire were on record today—in Coroner Walter E. Healey's verdict that the crash of Ruth Nichols' airliner was an accident.

Capt. Harry Hublitz, Miss Nichols' pilot, was killed in the crash last October. Five, including Miss Nichols, were injured.

"I am of the opinion," the coroner said, "that there should be some proper regulations governing passenger flights which would be for the greater protection of those carried as passengers for hire and I do recommend that the subject of such proper regulations respecting the airplanes so used and the financial responsibility of the parties in charge, . . . of such flights be referred to the Legislature.

Coroner Healey held that Hublitz's death was caused by "an accident and not the result of any criminal negligence."

Albany, N. Y., Jan. 2 (AP).—Governor Herbert H. Lehman on New Year's Eve announced the following designations to the Appellate Division of the Supreme Court:

First judicial department—Edward S. Dore, of New York city, associate justice for a five year term; Albert Cohn, of the Bronx, temporary associate justice if "an additional justice is needed."

Second department — John B. Johnston, of Brooklyn, and Frank F. Adel, of Kew Gardens, associated justices; George H. Taylor, Mt. Vernon, temporary associate justice.

Third department—Justice John C. Crapser, of Massena.

Fourth department—Justice Robert F. Thompson and Justice Harley N. Crosby.

Buffalo, N. Y., Jan. 2 (AP).—Charles E. Manison, of Sherman, was under arrest today as the safe thief who successfully substituted advertising for "TNT" as a means of ingress to cash boxes.

State troopers who arrested him said Manison admitted stealing the safes from a feed store in Ripley and the Grange Federation office in Ellicottville in the last two weeks.

On each occasion a note was left behind urging the safe owners to publish the combination in a Buffalo paper to obviate the necessity of his treating the heavy safes roughly.

Broad Banking Laws Studied at Albany

Albany, N. Y., Jan. 2 (AP).—New York State's Legislature considered today a program to broaden the state's banking laws, and studied the statement by Charles H. Schoch, acting superintendent of banks, that general business recovery has been accompanied by a substantial improvement in banking conditions.

Schoch's proposal included measures to:

Provide that there shall be no liability upon holders of stock in corporations.

by banking corporations.

Permit issuance of preferred stock

Clarify the power of banks and trust companies to make loans of the so-called "small loan" law.

Extend to institutions outside New York city the restriction preventing banks and trust companies from lending, even where the security is given, an amount greater than 25 per cent of their capital and surplus to any one borrower.

Continue for an additional year the power of savings banks to invest in certain railroad securities which as a result of depression do not meet the strict requirements of the banking law.

Permit safe deposit companies operated in conjunction with banks and trust companies to establish branches at any locations at which such branches are maintained by such banks and trust companies.

◆

Ninety-four per cent of the visitors of Yosemite National Park in 1935 traveled by automobile.

Don't Pay Over 25c For Medicine Friday and Saturday

A Vital Message to All Men and Women

Every Sick, Weak, Run-Down Man, Woman and Child—Every Person Who Values Good Health—Read and Heed This Timely Advice

Every person who suffers can have a full introductory bottle of this newest medicine to try for 25c. Simply read the offer below. Do this in your own interest.

You may never have heard of VAL-ERB before; but we firmly believe it will help you, as it has hundreds of others elsewhere, and that you will continue using it until you have received all of its benefits. Therefore, we are offering you an introductory bottle at 25c. The regular full size price of this medicine is $1.

What Is VAL-ERB?

It is an herb medicine. But it is not "just another" herb medicine! VAL-ERB is a BALANCED formula of EXCEPTIONAL merit. Each root, herb, bark, leaf and flower from which VAL-ERB is blended was selected for its purity and high medicinal qualities. EACH ONE HAS ITS SPECIAL WORK TO DO — and EVERY DOSE CONTAINS JUST the RIGHT AMOUNT OF EACH INGREDIENT NEEDED TO DO THAT WORK! It is a medicine which Nature herself might have compounded. A medicine which brings AMAZING relief to those who suffer.

What Does VAL-ERB Do?

It acts on the stomach, liver, kidneys and bowels. It DRIVES out rheumatism and neuritis; puts a stop to boils, pimples and other common blood disorders by ELIMINATING THE CAUSE! It builds strong healthy nerves. It will free your system of its over-supply of acidity. Those ravaging acids that accumulate and irritate your stomach—fill you with gas—sour your food and cause constipation.

Will VAL-ERB Correct Stomach Trouble?

VAL-ERB mixes with the food in your stomach and AIDS digestion. It throws off the poisons that foster stomach trouble. It acts within ten minutes to stop gas, pain, sourness, bloat and belching.

Is It Good for Rheumatism and Neuritis?

How often have you longed for some relief from those agonizing swollen joints and muscles that torture you night and day? How often have you said that you would give ANYTHING IN THE WORLD for a few hours of comfort? By cleansing the system of poisonous waste matter and impurities VAL-ERB often banishes rheumatism and neuritis ENTIRELY to the ever-lasting joy of the sufferer.

Will It Help the Kidneys and Liver?

VAL-ERB will drive the poisons from the kidneys and relieve backache bladder irritations and weakness. It often corrects BED-WETTING in children in a few days. It works the bile from the liver—but it will NOT gripe you or nauseate you like ordinary liver medicines.

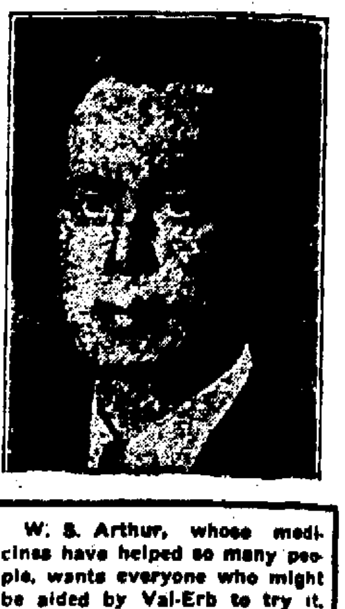

W. S. Arthur, whose medicines have helped so many people, wants everyone who might be aided by Val-Erb to try it. At 25c he believes everyone can try it. This offer is for Friday and Saturday only.

Will VAL-ERB Relieve Constipation?

Many human ills may be traced directly to this dreadful ailment. Many people who mope around—listlessly—are victims of constipation. VAL-ERB quickly establishes regular bowel movement in a natural way. It will SOOTHE bowels that have been ABUSED by the use of harsh cathartics.

Why Should I Take VAL-ERB?

Because you have a right to HEALTH! If you are suffering from stomach trouble, rheumatism, neuritis, constipation, dizzy spells, nervousness, lazy liver, weak kidneys or bad blood you are not getting the best out of life. You are being deprived of the most important thing in the world to you—GOOD HEALTH.

VAL-ERB has but one aim—and that is to ASSIST NATURE! Build you up in general and make you LOOK—ACT and FEEL like a different MAN or WOMAN, years younger than your real age. It will rid you of that drawn, tired, sallow look — put a SPRING IN YOUR STEP and the SPARKLE OF GOOD HEALTH in YOUR EYES.

To get your first introductory bottle of VAL-ERB, the BALANCED herb tonic, for 25c (Friday and Saturday) bring the coupon to the store below. You'll not regret it! Positively none of this introductory size available after these days.

COUPON AND ONLY 25c
GOOD FOR ONE BOTTLE
VAL-ERB
AT
McBRIDE DRUG STORES
634 Broadway - 312 Wall St.
(Limited 2 Bottles to a Customer)

LIVE BUSINESS MEN ADVERTISE IN THE FREEMAN

ARBUCKLE'S GRANULATED SUGAR, 10 lb. cloth sack .53c; bulk, lb. 5c; 10 lbs.	.49c
FRESH CREAMERY BUTTER, Grade Extras, lb.	.42c
3 lbs.	$1.24
SHEFFIELD EVAPORATED MILK, tall cans	4 - 25c

ROSE'S

73 Franklin St.
3 PHONES, 1124, 1125, 1126

COMPOUND, 2 lbs.	29c
BORDEN'S AMERICAN, PIMENTO, CHATEAU, SWISS CHEESE, ½ lb. pkg.	2 - 33c
JUNE MADE SHARP STORE CHEESE, lb.	29c

CLOSE OUT CHRISTMAS CANDY!

RIBBON CANDY, lb.	5c
PEANUT BRITTLE, lb.	10c
HARD MIXED, GUM DROPS, FRENCH CREAMS, CHOC. DROPS, 3 lbs.	25c
OXHEART ASST. CHOC., 1 lb. box	19c

Babcock's Cottage Cheese, 2 lbs. 19c

CANNED GOODS

Krasdale Solid Pack Tomatoes, largest cans	2 - 25c
Calif. Peaches, Halves, largest cans	2 - 29c
Krasdale Loganberries, No. 2 size cans	2 - 23c
Heinz Catsup, large bottle	2 - 35c
Heinz Tomato Juice, tall can	8c
Heinz Tomato Soup, small cans	2 - 15c

CANNED GOODS

FRUIT COCKTAIL or FRUIT SALAD, largest cans	25c
KRASDALE GOLDEN BANTAM CORN, Crushed or Whole Kernel, 2 cans	25c
KRASDALE APPLE SAUCE, No. 2 cans	8c
BEECH-NUT COOKED SPAGHETTI, tall can	8c
KRASDALE CUT BEETS, largest cans	2 - 19c
FANCY KRASDALE PUMPKIN, largest cans	10c
GEISHA CRAB MEAT, can	25c
KRASDALE TUNA FISH or SHRIMP, 2 cans	25c
KRASDALE FRESH PRUNES, largest can	2 - 29c

DRIED FRUITS, Etc.

Layer Figs, pkg.	8c
Large Calif. Prunes, lb. 10c; 3 lbs.	25c
Extra Large Calif. Prunes, 20-30 size, 2 lbs.	25c
Dried Apples, lb.	10c

SOAPS & HOUSEHOLD

P. & G. Naphtha Soap, 10 cakes	39c
Oxydol, large pkg.	19c
Maltex, large pkg.	22c

BIRDSEYE FROSTED FOODS!

"THE TALK OF THE TOWN"

Peas, Lima Beans, Spinach, Green Beans, Cut Corn, Corn on Cob, Raspberries, Strawberries, Asparagus, Cod, Haddock, Mackerel, Fillet of Sole, and many other items.

FLOUR & CEREALS

PILLSBURY'S FLOUR, ⅛ sack	$1.25
H-O OATS, pkg.	10c
WHEATIES, pkg.	10½c

MISCELLANEOUS

Jumbo Krisp Salted Peanuts, 2 lbs.	35c
Fresh Ground Peanut Butter, lb.	17c
Large Cape Breton Salt Mackerel, avg. 1½ lbs., lb.	23c
Fillet Salt Mackerel, lb.	19c
Southern Style Moist Coconut, can	9c
Canadian Yellow Turnips, lb.	3c
10 lbs.	25c
Cabbage, lb.	3c
Large Rome Beauty Apples, 10 lbs.	25c
Baldwin Apples, 6 lbs.	25c
White Boiling Onions, 5 lbs.	25c
Red or Yellow Onions, 8 lbs.	25c
Jersey Sweet Potatoes, 5 lbs.	25c

FRUITS & VEGETABLES

FANCY MICKEY MAINE POTATOES, No. 1 stock, pk.	32c
SWEET JUICY FLORIDA ORANGES, medium size, 2 doz.	39c
LARGE FLORIDA ORANGES, doz.	25c
EXTRA LARGE NEVINS FLORIDA ORANGES, doz.	40c
LARGE SUNKIST NAVEL ORANGES, doz.	40c
LARGE SEEDLESS GRAPE FRUIT	5 - 25c
EXTRA LARGE BLUE GOOSE GRAPE FRUIT	3 - 25c
TANGERINES, 2 doz.	39c
EATMOR BRAND CRANBERRIES, qt.	19c
ICEBERG LETTUCE	2 - 15c
CELERY HEARTS	10c
BEETS OR CARROTS, 4 bchs.	29c

MORRELL'S PRIDE SKINNED HAMS,

Avg. Weight 10 to 11 lbs., Shank or Whole, lb.	32c
MEATY SPARE RIBS, lb.	22c
COUNTY CALVES LIVER, lb.	60c

FINEST SELECT NO. 1 EX. LRG. OYSTERS TO FRY, pint	[illegible]
OYSTERS FOR STEW, pint	[illegible]
40 FATHOM FRESH COD or HADDOCK FILLETS, lb.	25c
[illegible] CREAMED COTTAGE CHEESE, 2 lbs.	19c

PURE PORK SAUSAGE, lb.	[illegible]
HOMEMADE HEADCHEESE, lb.	[illegible]
FRESH PIG HOCKS, lb.	[illegible]
Swift's Silver Leaf or [illegible] Pure Lard, in 1 lb pkg.	21c
Cudahy's White Ribbon or Swift's Jewel Lard in 1 lb pkg.	18c

Smoked Tenderloins, lb.	[illegible]
Short Shank Cali. Hams, lb.	[illegible]
Smoked Beef Tongues, lb.	[illegible]
Bacon, sliced, ½ lb. pkgs., lb.	[illegible]
Salt Belly Pork, lb.	[illegible]
Steer Beef Liver, lb.	[illegible]
Hardy's Frankfurters, lb.	[illegible]
Bulk Sauerkraut, lb.	3c

HARDY'S BONED AND ROLLED SKINNED HAMS, avg. wgt., 8 lbs., half or whole, lb.	33c

THE VERY BEST—NO BONE, NO SURPLUS FAT

RUMP CORNED BEEF, lb.	35c
BONED AND ROLLED BRISKET, lb.	[illegible]
PLATE CORNED BEEF, lb.	15c

Lights of New York

by L. L. STEVENSON

Of all the cats that make their homes in Broadway theaters, Minnie, of the Winter Garden, is perhaps the best known. For two years her bad breaks feats and exploits have been recited here and there. Usually, during performances, she takes up quarters in some remote part of the theater where she is safe from shifting scenery and the feet of hurrying actors. Nevertheless, she has had her moments. Once, she walked on during a "mood" song number and took a position down stage, center. With the attention of the audience centered on Minnie, the number was ruined. She has done even better—or worse, according to the viewpoint—than that. It was the time when, with a scene approaching its climax, she chased a dog across the stage. Thus, a cat stopped the show.

• • •

Minnie began her theatrical career at the ripe age of six weeks, her first appearance having been with the last Joe Cook show, "Hold Your Horses." Cook used her as a prop to fit into a little wine goblet. When she outgrew the goblet, she was adopted by the members of the Cook company and the stage hands. Rapidly she acquired tricks that endeared her to her associates. Through some unique sense of timing she would appear at the stage door at 8 a. m. and 2 p. m. on matinee days and settle herself at the door. As the performers came in, they stopped and caressed her. At 5:20 p. m on matinee days and at 11:20 p. m each evening, she was back again on the table for a bit of farewell petting.

• • •

Minnie is just as popular with members of the "At Home Aboard" company, and that brought her into the limelight again. On her second birthday, the various members of the cast took part in a party for her. It was a successful party except for one thing. Minnie drank so much cream that she was too sick to purr for two days. But the theater motto, "The show must go on" was so firmly ingrained in her that she didn't miss any stage door appearances.

• • •

Remaining in the Winter Garden a bit longer, there was the unique situation of union stage hands fighting among themselves to do extra work that carries with it no extra pay! In one number, Beatrice Lillie is perched on a little seat about nine feet above the stage level. There is no time for a ladder to be placed under her perch after the completion of her number, so it is necessary for some strong man of the back stage crew to catch Lady Peel when she jumps. Eddie Dowling, stage director, volunteered for the job but the union men refused permission on the ground it was "striking" that particular set. Finally Jack Mears, the property man, won out on the ground that Miss Lillie is a piece of property, so it was his job to remove her from the set.

• • •

Possibly, I'm theater-minded today, but there is that matter of programs, especially those of musical shows with many numbers. In order to keep track of what's going on, careless customers use cigarette lighters, which is against the fire laws and dangerous, while the sight of flickering flames here and there in a darkened theater is not reassuring to the timid, to say the least. Now I'm wondering if the problem couldn't be solved by supplying the programs when the tickets are bought, thus giving a chance for advance perusal.

• • •

Although Irvin Cobb was a newspaper man for years and is a master of the typewriter, he is still a gentleman of the old school to the extent that he writes all his personal letters in long hand. Despite those years of taking notes, his handwriting is remarkably legible and, of course, the contents of those letters are extremely entertaining.

© Bell Syndicate.—WNU Service.

Elephant Makes Little of Mighty Large Job

East Orange, N. J.—An elephant—the kind that never forgets—obligingly shifted its weight in an overturned truck until it had righted the vehicle, and then went for a walk through town.

Its name is "No-Name" and it was being moved to a circus' winter quarters in New York when the truck capsized. No-Name weighs 8,700 pounds and the truck might have been by the side of the road yet if No-Name had not rolled over and brought it upright again.

The accident broke No-Name's chains and he ambled down the street. He paused once to snatch a box of prepared toast from a woman's hand, swallowed both toast and box. Then he wandered through a wide door into a garage and settled down for the night next to an automobile.

U. S. Hospitals Need More Pretty Nurses

San Francisco.—Pretty nurses are needed in hospitals throughout the country. "Pretty nurses are a joy to any institution," declared Miss Carolyn E. Davis, superintendent of the Good Samaritan hospital in Portland, Ore., at a convention here. "Health, vitality, cheerfulness are essential. These constitute beauty. Patients react favorably to such things."

Moran School
[illegible]

Sleek New Houseware Has Beauty And Promises To Simplify Work

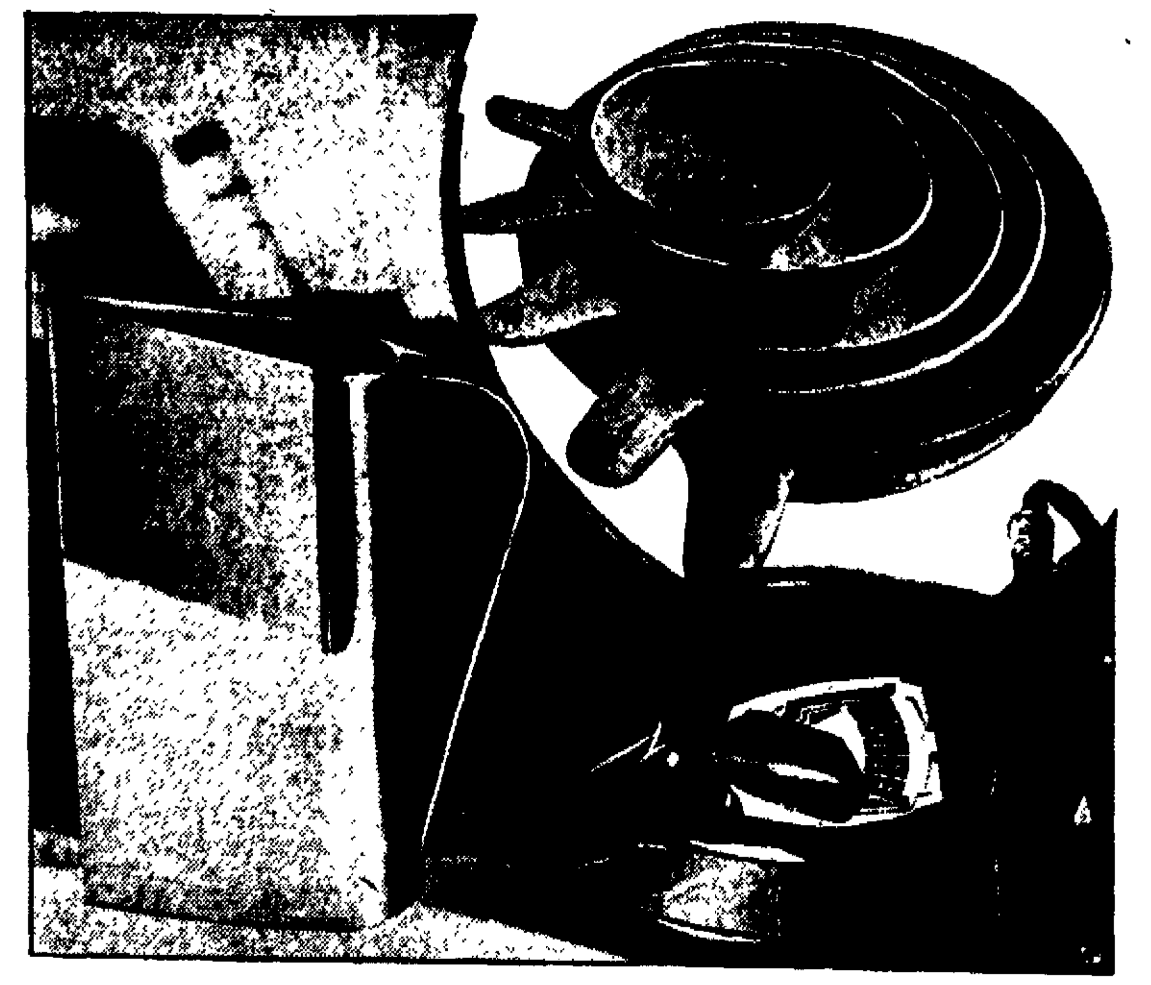

The Normandie's funnels inspired the modernistic water pitcher above, showing how beauty and utility are combined in the latest household necessities. The frying pans at upper right are of Mexican pottery instead of metal, and they come in all colors. The streamlined electric iron below, has a heat control designed for absent-minded housewives. It is gauged to correct ironing heats for linen, cotton, wool and silk. These articles will be shown at the international housewares show in the Chicago Merchandise mart January 6-18.

Chicago (AP)—Frying pans of Mexican pottery and porcelain electric toasters will make their bow to the housewife with a vast company of improved mechanical appliances and gadgets at the first international housewares show in the Merchandise mart here from January 6 to 18.

Designed—with an eye to beauty—to remove hard work from most household duties, these contrivances are to be exhibited by more than 300 manufacturers.

No room of the home has been overlooked in the campaign to make living more enjoyable. The search for attractiveness has been extended even to the most prosaic pots and pans. The pottery and porcelain substitutes for metal cooking dishes will have a prominent place. This group includes coffee makers and grill of decorative pottery suitable for the dining table.

Stove Works Unattended.

An electric stove which may be left for hours while a meal is being prepared will be demonstrated.

One of the newest wrinkles in air conditioning, a tent-bed, will be shown. It is aid to combine all the comforts of sleeping in your own bed with the thrills of a camping expedition. The outfit consists of a tent-like canopy which may be removed easily for access to the bed. Nearby is a separate unit which filters and humidifies the air and assures a constant temperature.

FHA Takes Exhibit Space.

Interest in the show has developed to such an extent that the federal housing administration has ordered a large exhibit space set aside to demonstrate its function as an "intermediary" between merchant and consumer in the buying and selling of major household appliances.

Henry A. Guthrie, chief of the FHA exhibits section, says the government is endeavoring to cooperate further with business men and merchants by having FHA representatives working in department stores as "coordinators."

Their duties, says Guthrie, would be to make both merchant and consumer more cognizant of the help the federal housing administration can render the public in underwriting transactions involving major home furnishing equipment.

Reich postoffice figures show that 8,700 newspapers are being published in Germany today while 11,300 were printed in 1933. The number of daily copies sent through the mails has shrunk from 1,400,000 to a round million.

SAVE. BY MAKING KIDDIE'S FROCK AT HOME—SAYS MARIAN MARTIN

PATTERN 9746.

Mothers find it an additional saving to make little daughter's frocks at home when a dress pattern, such as this, includes a pattern for bloomers, as well. The frock's adorable in itself, and contains a grand work-saving feature—that of cutting its sleeves and yoke all in one piece. Therefore, a mother who's never before attempted a frock for her youngster, will find this a particularly easy style with which to begin. Theres' little-girl simplicity in a skirt which hangs unbelted, and lots of room for action in those three inverted pleats. The polka-dot print that's sketched today may be of any of the color-fast cottons—broadcloth, persale, pique, or a printed challis. Complete, Diagrammed Marian Martin Sew Chart included.

Pattern 9746 may be ordered only in sizes 2, 4, 6, 8 and 10. Size 6 requires 2¾ yards 36 inch fabric.

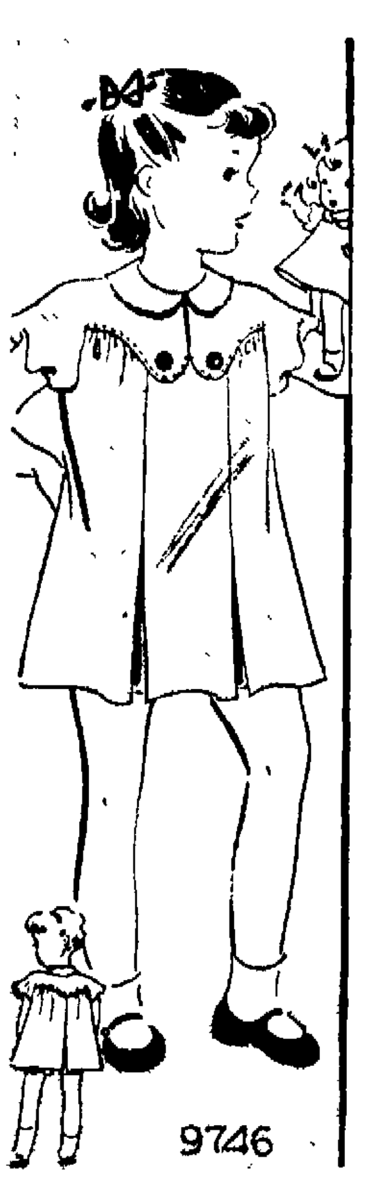

Send FIFTEEN CENTS in coins or stamps (coins preferred) for EACH MARIAN MARTIN pattern. Be sure to write plainly your NAME, ADDRESS, the STYLE NUMBER and SIZE of each pattern.

Be sure to send for OUR NEW PATTERN BOOK, and see how easily your Spring wardrobe can reflect the latest fashions! Dozens of smart models for every occasion—some sketched, some photographed. Lovely new fabrics and how to make best use of them. New costume accessories. Smart slenderizing styles. Clothes budget hints. Patterns for the whole family. PRICE OF BOOK FIFTEEN CENTS. BOOK AND A PATTERN TOGETHER, TWENTY-FIVE CENTS.

Send your order to Kingston Daily Freeman, Pattern Department, 232 W. 18th Street, New York, N. Y.

MENUS OF THE DAY

By MRS. ALEXANDER GEORGE

Call For Leftovers

Breakfast

Chilled Diced Fruits
Cooked Corn Cereal Milk
Scrambled Egg Yolks And Bacon
Coffee

Luncheon

Onion Soup Toast
Grated Cheese
Fruit Cake Tea

Dinner

Turkey Hash
Buttered Beets
Bread Cranberry Jelly
Medley Vegetable Salad
Baked Fig Pudding Lemon Sauce
Coffee

Turkey Hash

3 tablespoons gravy
2 tablespoons chopped celery
2 tablespoons chopped onions
1 cup chopped turkey
½ cup stuffing
¼ teaspoon salt
½ cup mashed potatoes
½ cup milk

Melt gravy and add celery and onions. Cook 5 minutes. Add rest of ingredients and simmer 20 minutes. Stir frequently.

Medley Vegetable Salad

⅔ cup cooked peas
½ cup cooked lima beans
½ cup cooked carrots
½ cup diced celery
1 tablespoon chopped onions
2 tablespoons chopped pickles
¼ teaspoon salt
⅛ teaspoon pepper
⅓ cup French dressing

Mix and chill ingredients and serve on lettuce.

Baked Fig Pudding

1½ cups flour
3 teaspoons baking powder
¼ teaspoon salt
½ cup sugar
½ cup chopped figs
¼ cup nuts
1 teaspoon vanilla
2 eggs
½ cup cold water
2 tablespoons fat

Mix ingredients and beat well. Pour into greased shallow pan and bake 20 minutes in moderate oven. Serve fresh.

Place pan of water in oven during baking of fruit cakes so there will be extra moisture which will improve the cake.

HELPS PREVENT MANY COLDS
Especially designed aid for nose and upper throat, where most colds start.
Regular Size 30¢
Double Quantity 50¢
VICKS VA-TRO-NOL

FRIDAY, JANUARY 3rd
JANUARY CLEARANCE SALE
OUR COATS ARE ALL HAND TAILORED ON THE PREMISES — INTERLINED WITH LAMB'S WOOL.
Not Just An Ordinary "SALE" But UNBEATABLE VALUES
EVERY GARMENT MUST BE SOLD REGARDLESS OF COST

Dresses
ALL WOOL CLOTH DRESSES
14 to 20
Values $3.00 - $4.00
$1.00
Big Reductions on KNITTED SUITS, SKIRTS, SWEATERS, BLOUSES
HAT & SCARF SETS—
Leather, Plaid and Solid Shade Jackets

FUR TRIM DRESS COATS
Values $29.00 $15.95
Values $35.00 $24.95
Values $49.00 $35.00
Values $59.00 $39.00

Sport COATS
Odd Lot Fur Trim and plain.
Values to $14.75 $7.95
BETTER GRADE Value $19.75 $12.95
Value $25.00 $14.95
Fur Trimmed and Plain Genuine Camel's Hair Value $29.75 $16.95

SILK DRESSES
All solid colors and combinations
Sizes 14 - 48.
Values $9.75 $5.00
SILK DRESSES Value $5.95 $2.95
Better Grade Values $14.75 $7.95
BETTER GRADE Cloth DRESSES Value $12.00 $5.95

Wm. ROSENTHAL 304 WALL ST.
ANY SMALL DEPOSIT WILL BE ACCEPTED ON MERCHANDISE

Russian Concert for Needy Children

In conjunction with the Russian tea and bridge sponsored by the School Welfare Work Committee for the benefit of needy school children, it has been announced that the program will include Kingston's leading artists in violin, piano and voice. This concert, comprised of Russian classics and other compositions often given before the royalty at the former Russian Imperial Court, will be wholly reincarnated at the residence especially donated for this occasion by Mrs. Mary Melik, at 30 South Clinton avenue, tomorrow afternoon, beginning 2:30 o'clock.

The artists exclusively selected for the concert are: Florence Cubberly, violinist; Henry Hartmann, pianist; Zaven Melik, baritone, and Ruth Scott, commentator.

Mrs. Cubberly, who will play four numbers in two separate groups, is widely known in Kingston. After her studies at the Institute of Musical Art in New York, she was a pupil of Edouard Dethier, the Belgian violinist, and later a personal pupil of the world famous Franz Kneisel, prior to his death, regarded as the leading violin teacher in New York and available to exceptionally gifted, advanced students. Her program for tomorrow afternoon will include:

(I) Hindu Chant, from "Sadko" ... Rimsky-Korsakoff
(II) Song Without Words. ... Tchaikovsky
(III) Viennese Melody.....Kreisler
(IV) Conzonetta ...... d'Ambrosio

The distinguished pianist, Henry Hartmann, who now resides in Blomington, has been a pupil of the renowned Virgil and later of Goldmark. In his early career, Mr. Hartmann holds an enviable record as the accompanist and coach for the world famous prima donnas, Mmes. Sundelius, Nielssen and Mabel Garrison. Mr. Hartmann has for many years been associated with Ziegfeld, Erlanger, Viktor Kolar, Cesare Sodero and others. As a cellist he has been with the Metropolitan Opera orchestra; has played under the scrupulous direction of Arturo Toscanini and two seasons under Gustav Mahler. He will play at tomorrow's recital:

(I) Polonaise in C Sharp Minor, Op. 26, No. 1 .... Chopin
(II) Automne, Op. 35, No. 2 ..... Chaminade

Zaven Melik's songs have long been associated with Kingston and often heard in concerts, especially, pertaining to hospitals, child welfares and many other benevolent organizations, as well as private recitals in prominent homes of New York, Boston and Philadelphia. He has been a pupil of Salvatore Avitabile, the coach of Marion Talley, Pompilio Malatesta, basso of the Metropolitan Opera Company, and at the present time is a personal pupil of the celebrated baritone, Max Panteleieff, regarded as the leading Russian singer in America. Among the personalities who have heard Zaven Melik's voice are: Feodor Chaliapin, Dr. John H. Finley, Juliana Force, George Blumenthal, Dr. Henry Fairfield Osborn, Mrs. John Breckinridge, Cass Gilbert, Dr. William Henry Welsh, Jonas Lie, the Hon. H. W. Watrous, Prof. Frank Jewett Mather, Herbert Winlock, the Hon. Fiorello LaGuardia, Fannie Hurst, the late Otto H. Kahn. His Russian program tomorrow afternoon includes the favorite chant of the Volga bargemen, dedicated to School No. 5. The remainder of the program includes arias and songs never before sung by the baritone in Kingston:

(I) Napoleon's Midnight Review (in Russian) .... Glinka
(II) Mefistophele's Aria (in Russian) .... Mussorgsky
(III) The Driver ...... Traditional

Ruth Scott, the afternoon's commentator, is a graduate of Kingston High School and received her degree of Bachelor of Music from Syracuse University in 1925. For one year Miss Scott has been organist at the Rondout Presbyterian Church and for two years held the position as accompanist for the National Park Seminary at Washington, D. C. She has continued further studies of piano in Washington under Henry Kaspar and organ with Ralph Kinder in Philadelphia, and is now working toward an advanced degree in musicology at the Eastman School of Music of Columbia University. Though now an instructor in music of St. Mary's Hall, Burlington, N. J., Miss Scott is ever interested in all musical activities of Kingston, generously giving her gift of explaining to the audiences, meanings of musical compositions and certain passages that intensify the hearers' interest and the love for the beautiful in music.

For reservations telephone communications may be made with Mrs. William F. Donovan and Mrs. George Magley.

LEIBHARDT.

Leibhardt, Jan. 2.—Preaching service will be held at the M. E. Church, Wednesday evening, January 1, conducted by the Rev. Russell Young of Kerhonkson. A good attendance is desired to start the New Year right.

Miss Erma Hornbeck has been spending a few days with her sister, Mrs. Florence Wynkoop, of Tabasco.

The Christmas entertainment held at the church Friday evening, December 20, was well attended and a sum of $11 was realized. Many thanks are extended to all those who participated.

Mr. and Mrs. Ross Crandford and daughter Jean of Rochester Center, spent Sunday afternoon with Mr. and Mrs. Raymond Connor and family.

Mr. and Mrs. Alex Brown entertained at their home Christmas Day Mr. and Mrs. Archie Davis and son, Richard, and daughter, Gwendolyn, Mr. and Mrs. Harry Brown and sons, Harry Jr., Millard and Gordon, Mr. and Mrs. Louis Fredd and daughters, Barbara and Mary Elizabeth, Allington Brown and Sidney Sofeberg.

Mrs. J. Hornbeck and son, Homer, and Mr. and Mrs. Harold Keator and son, Donald, of Tabasco, and John Johnson of Napanoch enjoyed their Christmas dinner with the former's son-in-law and daughter, Mr. and Mrs. Louis Hoff, and daughter, Rosemary, of Napanoch.

Mrs. Florence Wynkoop of Tabasco spent Monday at the Hornbeck home.

Since the opening of the Vincent van Gogh Exhibition at the Museum of Modern Art on November 5, 1935, more than 100,000 persons have seen it.

Still Coughing?

No matter how many medicines you have tried for your cough, chest cold or bronchial irritation, you can get relief now with Creomulsion. Serious trouble may be brewing and you cannot afford to take a chance with anything less than Creomulsion, which goes right to the seat of the trouble to aid nature to soothe and heal the inflamed membranes as the germ-laden phlegm is loosened and expelled.

Even if other remedies have failed, don't be discouraged, your druggist is authorized to guarantee Creomulsion and to refund your money if you are not satisfied with results from the very first bottle. Get Creomulsion right now. (Adv.

Lehman's Proposals For Safety on Highway

Albany, N. Y., Jan. 2 (AP)—Governor Lehman told the incoming 1936 legislature that unless highways are quickly made safer in New York state he will favor mechanical limitation of automobile speed.

The Governor recommended a seven-point program to reduce traffic accidents. Although he said he was not now ready to accept engine speed control as the only solution, he gave this warning:

"Unless corrective results are rapidly obtained from the program I am submitting to you, I would favor the mechanical and automatic control and limitation of speed."

His seven-point program proposes:

Thorough tests for new drivers, and elimination of unsafe drivers; heavier punishment for repeating offenders.

Increased highway patrol.

Compulsory inspection of motor vehicles.

Fifty-mile speed limit.

Consideration by the board of regents of the teaching of safety as part of the regular school curriculum.

Creation of a highway commission, with authority to investigate accidents and coordinate efforting toward safer travel.

Regulation of "billboards, structures and varied contraptions, purposely devised to attract the attention of the driver."

Polar Bear Club At "Y" Thursday

The Polar Bear Club or ladies' swimming class of the "Y" will hold the regular weekly swimming class in the Y. M. C. A. pool on Thursday morning at 10 o'clock.

The first class has been so successful that a second ladies' swimming class is going to be formed. This second class will be formed on Friday morning at 9:45.

CASH SPECIALS
FRIDAY & SATURDAY

LOWER PRICES
Higher Quality
Two-Way
SAVINGS

CASH SPECIALS
FRIDAY & SATURDAY

FRUITS and VEGETABLES

SWEET AND LARGE ORANGES, LARGE FLORIDA, Doz.	25c
GRAPE FRUIT, Seedless	5-25c
APPLES	6 and 8 lbs. 25c
FAMOUS MICKEY MAINE POTATOES	peck 32c
CABBAGE	lb. 3c
ONIONS	8 lbs. 25c
RUTABAGES	lb. 3c
CARROTS	2 bunches 15c
PARSNIPS	lb. 5c
LETTUCE	2 for 15c

A REAL BARGAIN!

Wilbert's No-Rub Floor Wax	39c
Wilbert's No-Rub Furniture Polish	39c
	78c
ALL FOR	69c

PILLSBURYS FARINA
Granulated hearts of wheat—a delicious breakfast food!
Special
2 for 19c

DEEB'S
WASHING FLUID
gal. 15c

COFFEE

CHASE & SANBORN	2 lbs. 49c
ROYAL BAKING POWDER	31c

ASK FOR ONTARIO BISCUIT CO.

CHOCOLATE GINGER BREAD
A Rich Ginger Bread Cake with Chocolate Icing ... lb. 25c

TOAST, Round Butter Wafers, box ... 10c

DURKEE'S OLEO ... 2 lbs. 39c

FRISBIE PIES
AT ALL U. P. A. STORES

PILLSBURY'S
Flour 24½ lbs. $1.25

Sugar 10 lbs. 53c
CLOTH SACK

SHEFFIELD
MILK 4 cans 25c

THE LAST WORD—U. P. A.
Coffee 3 lbs. 55c
1 lb. 21c

Butter Country Roll, lb. 38c

SHEFFORD
A Cheese for Every Taste
CHEESE.....½ lb. pkgs. 2 for 33c

H-O	10c
Wheatena	22c
Wheaties	10½c

Kaple Buckwheat,
5 lb. Bag.....27c
None Better At Any Price.

—MEATS—

ROUND
ROAST lb. 29c

Pure Meat Frankfurters lb. 25c

Sugar Cured Bacon Sliced, ½ lb. 18c

FORMOST
PORK SAUSAGE, link.....lb. 35c

STEWING BEEF PLATE ....2 lbs. 29c

FRESH PORK SHOULDERS, lb. .. 23c

P. & G. SOAP	10-39c
OXYDOL	19c
Good Quality BROOMS	39c

TOILET TISSUE
RED CROSS. 1.000 SHEETS
12 rolls 47c

Canned FOOD Specials

TOMATOES, No. 2	3-20c
TOMATOES, No. 2½	2-23c
CORN, Golden Bantam	2-25c
PEAS	3-25c
PEAS	2-25c
PEAS	2-31c
APPLE SAUCE	8c
SAUERKRAUT	3-25c
DICED CARROTS	2-15c
BEETS, Large Can	2-19c
BEECH-NUT TOMATO JUICE	7½c
BEECH-NUT SPAGHETTI	8c
HEINZ SOUPS, EXCEPT CONSOMME AND CLAM CHOWDER	2-25c
GEISHA CRAB MEAT	25c
KRASDALE TUNA	2-25c
SALMON (Fancy Pink)	2-25c
GORTON'S, Ready to Fry	2-25c
FRESH PRUNES	2-29c
LOGANBERRIES	2-23c
Heavy Syrup PEACHES, No. 2½	2-29c

We Sell "NATIONAL" Biscuit Varieties—Always Fresh

Vanilla and Chocolate Flavor, Luscious Creamed Filled Sandwich Cookies .... lb. 19c

ASK FOR BAILLES
CIDER gallon 29c
PLUS DEPOSIT

*Abel, Max
Phone 2040. 122 Hasbrouck Ave.

Ashokan General Store,
Ashokan, N. Y.

*Bennett, C. T.
Phone 2900. 60 N. Front St.

*R. & F. Market
Telephone 2821-W. 34 Broadway.

*Cloni, A.
Phone 2800. 494 Delaware Ave.

Dawkins, George
Phone 2730. 169 Foxhall Ave.

*DuBois, Ed.
Phone 1109. 302 Foxhall Ave.

Dundom, Wm.
Phone 4150. 398 Delaware Ave.

*Erve's Market
Phone 1740. 340 Albany Ave.

Everett, Ray
Phone 177. 253 Wall St.

Forman, Duane
Phone 2610. 119 N. Manor Ave.

Garber, A.
Phone 2011. 485 Washington Ave.

*Jump, Harry
Phone 1120. Port Ewen, N. Y.

Kelder, Howard
Phone 2888. 67 Third Ave.

Kenik, Morris
Phone 1443. 74 N. Front St.

*Lang, Fred
Phone 1614. 207 Abeel St.

Lane, John J.
Phone 4130. 407 Washington Ave.

*Len's Market
Phone 2083. 343 Albany Ave.

*Lehr's New Superior Market
682 Broadway. Tel. 284.

Little C. C.
Phone 2900. 420 Washington Ave.

Schechter, Jack
Phone 1907-J. 17 E. Union St.

Longacre Bros.
Phone 426. 88 St. James St.

McCuen, Arthur
Phone 2831. 60 O'Neil St.

Orkoff, Jacob
Phone 1047. 25 E. Union St.

*Perry's Market
Phone 4630. 227 Broadway.

*Pieper, George
Phone 4178. 98 O'Neil St.

Raichle, Al.
Phone 2341. 25 [illegible] St.

*Rose, A. D.
Phone 1124. 73 Franklin St.

H. & A. Rosen
Phone 2687. 118 Downs St.

Rosenthal, A.
Phone [illegible] 23 Hone St.

*Schmidt, George
Phone 3412. 400 Delaware Ave.

Schryver, Fred
Phone 2730. 130 Smith Ave.

Suskind, Joseph
Phone 81. 247 E. Strand.

Harry Teetsel,
Lucas & Wash. Aves. Tel. 2319.

*Vetoubic, A. E.
Phone 2602. Connelly, N. Y.

Warion, Ed.
Phone 2848. 95 Sterling St.

*Weishaupt, M. A.
Phone 1042. 289 Greenkill Ave.
Phone 2888. 308 Delaware Ave.

Wetterhahn, David
Phone 100. 97 Abeel St.

HOLLYWOOD
SIGHTS SOUNDS

By ROBBIN COONS

HOLLYWOOD — Self-analysis by Lionel Stander, 27, whose croaking voice, wild hair and clothes, and striking physiognomy threaten to enliven many more movies:

"Here's the headline, yeah. 'Leading exponent of masculine pulchritude graces screen at last.' I was a newspaper man myself until I got fired. I've got fired from every job I ever had, so I'm an actor. I'm in Hollywood because it's the last stronghold of the American dream—rags to riches overnight. For some people. Yeah, but other people, not me.

"I got tired of being just one of the army of the unemployed. When you're an actor you're just 'at liberty' if you're out of a job. That's another reason I'm one. It's more dignified.

In Army At 15

"I'm the black sheep of the family. I was a Greenwich Village bum for three years. Jobs I've had? Name it and I've done it. I was in the army at 15—my father snatched me out in four months. Truck driver, tile-setter's helper, reporter, fighter. Went to four universities, less than a year each. New York U., Penn—that doesn't count because I left right away—Duke, and North Carolina.

"Acted some for the Carolina playmakers. My first show—professional — I played a crap-shooter.

"I signed up for pictures to do 'Hooray for Love' but Ben Hecht and Charlie MacArthur asked for me to do 'The Scoundrel' first. It did me more good than the picture I signed for. My last stinkeroo" (his designation for any picture) "was 'Rolling Along.' Next is 'Opera Hat.' I go through the whole picture. Think of it—they can't cut me out anywhere. Stupendous.

First Job

"First job I ever had—I was 14—was a messenger boy's. I lost $147,000 worth of negotiable securities. Oh, they found it four days later. Some honest guy picked up the envelope, which was addressed, and put stamps on it. Oh, yes, they fired me.

"I'm a practical guy now. I've got a manager who gives me so much to spend and keeps the rest. I know this won't last. It never does, for actors. You're not like a business man, lawyer, doctor who keeps on earning. With us it's get-what-you-can while-you-can. . . .

"I was with the Theater Guild once . . . devoting myself to the higher things of the theater . . . and starving to death. . . .

"Say—I'm so used to being broke that every time I put my hand in my pocket and find any money my face breaks out in a sweet, wide, amazed smile of delight!"

◆

ALLABEN

Allaben, Jan. 2—The Ladies' tholic Society of Our Lady of urdes Church is holding a costume nce and social at Mrs. Fouhy's tel on New Year's eve at 8 lock.

Mr. and Mrs. Henry Maben spent ristmas day with their daughter, rion, at the New York State Reconstruction Home in Haverstraw. ey were delighted to see that she gained considerable weight and ems to be in good spirits.

Myron Thompson of Kingston, Wil- m Ennist of Broadstreet Hollow d George Thompson were dinner ests of Mr. and Mrs. William fferty on Christmas Day.

Miss Luella Garrity recently re- ved a crate of assorted citrus its from friends in Palm Beach.

Joseph Hughes has returned home ving spent a few days in Hadley. Richard Hummell and Miss Doro- Coons motored to Hobart on nday. Mrs. Buster Johnston and ughter, Ann, and Mrs. George tthews, who were spending a few s with Mr. and Mrs. W. D. ons, returned home with them.

Mrs. Edward Rowe was enter- ned at the home of Mrs. Marshall nale on Monday afternoon.

A regular business meeting of e Ladies' Catholic Society will be d at the home of Mrs. Fred Deck- of Fox Hollow on Thursday.

Mr. and Mrs. Tremaine Hinkley of aben Heights were Christmas din- guests of their daughter, Mrs. nty Hannell, of Chichester.

Marshall Van Leuven and Orrin y made a trip to Arkville on Mon-.

James Metz has returned home ving spent a few days with rela- s in White Plains.

Miss Louella Garrity spent Thurs- and Friday with her aunt, Mrs. ram F. Whitney, of Kingston.

Several people from our communi- attended midnight Mass at St. ncis de Sales Church in Phoeni- on Christmas eve.

Samuel Smith of Gladsmere Lodge, raven, was a dinner guest of rald Garrity on Thursday evening. y later attended the Red Cross l at Margaretville.

Mrs. George Hughes was a ristmas dinner guest of Mr. and . George Ennist.

Miss Lois Maben is ill at her home h a blood poisoning infection on face. Dr. Parsons of Lexington the attending physician.

There was considerable excitement t town on Saturday afternoon n one of the buildings in the of Mr. and Mrs. Marshall Whi- s home was partly destroyed by . There was no one home when happened but fortunately Ward [illegible] and Bill Knight happened by on a truck and summoned [illegible] men from about town and the fire was soon extinguished.

Mr. Weinberg, proprietor of Weinberg Inn, called on several friends [illegible] town recently. He has just [illegible] home after spending sev- weeks in New York city.

The following people displayed [illegible] lighted trees on their [illegible] each evening during the holiday season: Mr. and Mrs. Bill Lafferty, Mr. and Mrs. George Gulnick at the Allaben Hotel", Mr. and Mrs. Joseph Garrity, and Mr. and Mrs. William Lafferty and Mr. and Mrs. William Gulnick.

Mr. and Mrs. Harmon Dutcher are spending a few weeks with her sister, Mrs. Shultis, of Glenford.

On Sunday morning thermometers registered eight below zero.

Miss Luella Garrity spent Tuesday with her aunt in Kingston and left for New York city on Wednesday, where she will board a boat for Miami.

◆

Grade crossing accidents increased in California in 1925.

On The Radio Day By Day

By C. E. BUTTERFIELD

Time is Eastern Standard.

New York, Jan. 2 (AP).—Sen. Gerald P. Nye of North Dakota, in another discussion of the neutrality law, is the speaker for the WEAF-NBC Radio Forum on Monday night. This time he is to take up the question of a new plan to replace the existing act which expires February 29.

Also on Friday there will be broadcasts of these talks: Secretary of the Interior Ickes on "The Future Housing Program of the Federal Government," WEAF-NBC at 11 a. m.; Lig Tasye Saphiro, Secretary of the Ethiopian Legation in London, on "Ethiopia's Position," WEAF-NBC at 7:30 p. m.; Dr. Walter E. Spahr of New York U. on "Fallacies and Dangers of the Townsend Plan," WEAF-NBC at 10:30 p. m.

For its broadcast next week, America's Town Meeting via WJZ-NBC will consider "Which Way Capitalism; Competition or Cooperatives?"

TUNING IN TONIGHT (THURSDAY):

WEAF-NBC—7:30—Edwin C. Hill; 8—Rudy Vallee Hour; 9—Lanny Ross Showboat; 10—Bing Crosby Takes Over the Music Hall; 11:35—Minneapolis Symphony; 12:30—Leo Zollo Orchestra.

WABC-CBS—7:15—Buddy Clark, Baritone; 8—Teddy Bergman; 9—Walter O'Keefe; 10—Horace Heidt's Brigadiers; 10:45—Gogo Delys Songs; 11:30—Tommy Dorsey Orchestra.

WJZ-NBC—7:15—Nine to Five, Drama; 8:15—NBC String Symphony; 9—Death Valley Days; 9:30—America's Town Meeting; 10:30—Roy Shield Orchestra; 11:30—Ben Bernie and the Lads.

WHAT TO EXPECT FRIDAY:

Opening of Congress: WEAF-WJZ-NBC at 11:30 a. m.; WABC-CBS at 12 noon and 1:15 p. m.

WEAF-NBC—2:30—Airbreaks; 4—Women's Radio Review; 5—Al Pearce.

WABC-CBS—2:45—Gen. Smedley D. Butler on "War Is a Racket;" 4:15—U. S. Army Band; 6:35—Blue Flames Quartet.

WJZ-NBC—2—Words and Music; 3—U. S. Marine Band.

SOME FRIDAY SHORT WAVES:

GSC, GSB, GSL, GSA London—6 p. m.—Monologue in Melody, 6:30—Excerpts from Opera; 2RO Rome—6—Opera; EAQ Madrid—6:45—Basque Music; GSD, GSC, GSL London—10—Survey of 1936.

THURSDAY, JANUARY 2

EVENING

WEAF—660k

6:00—Flying Time
6:15—News; Connie Gates
6:30—News; J. B. Kennedy, Digest Poll
6:45—Bill & Betty
7:00—Amos 'n' Andy
7:15—Popeye, the Sailor
7:30—E. C. Hill
7:45—Life Studies
8:00—Rudy Vallee's Orch.
9:00—Show Boat
10:00—Bing Crosby
11:00—Music Is My Hobby
11:15—Keller's orch.
11:30—News; Symphony orch.

WOR—710k

6:00—Uncle Don
6:30—Trans-Radio News
6:45—Parlor Stories
7:00—Places to Go and Things to See; Sports
7:15—King's Orch.
7:45—Crusaders
8:00—O'Malley Family
8:15—Gabriel Heatter
8:30—Symphony Orch.
9:00—Witches Tale
9:30—Listen to This
9:45—Recital Hall
10:15—World Parade
10:30—Freddie Miller

11:00—Weather; Transradio news
11:15—Mayhew's Orch.
11:30—Week's orch.
11:45—Garber's Orch.
12:00—Kassell's orch.

WJZ—760k

6:00—News; J. Wilkinson, baritone
6:15—Sports for Boys
6:30—News; M. Wilson, soprano
6:45—Lowell Thomas
7:00—Easy Aces
7:15—Nine to Five, sketch
7:30—Lum & Abner
7:45—Phil Cook
8:00—H. W. Van Loon
8:15—String Symphony
9:00—Death Valley Days
9:30—America's Town Meetings
10:30—Shields Orch.
11:00—News; Coleman orch.
11:30—B. Bernie Orch.
12:00—Violinist; Delasco Orch.

WABC—860k

6:00—P. Chapin, songs
6:15—"News of Youth"
6:30—News; Hall's Orch.
6:45—Music Box
7:00—Myrt & Marge
7:15—B. Clarke, baritone
7:30—Kate Smith
7:45—Boake Carter
8:00—Teddy Bergman
8:30—"End to a Dream"
9:00—W. O'Keefe
9:30—Phil Cook
10:00—Heidt's Brigadiers
10:30—March of Time
10:45—Mary Eastman
11:00—Jones Orch.
11:30—Dorsey Orch.
12:00—Olsen Orch.

WGY—790k

6:00—Flying Time
6:15—B. Dunn, tenor
6:30—News; Evening Brevities
6:45—News; Music
7:00—Amos 'n' Andy
7:15—Popeye the Sailor
7:30—Italian Intermezzo
8:00—Rudy Vallee
9:00—Show Boat
10:00—Whiteman's Orch.
11:00—News; Musical Program
11:30—Wm. Meeder, organ; Symphony Orch.
12:00—Dance Music

FRIDAY, JANUARY 3

DAYTIME

WEAF—660k

7:30—Jolly Bill & Jane
7:45—Xylophonist
8:00—Spareribs
8:15—News; Happy Jack
8:30—Cheerio
9:00—Organ Rhapsody
9:30—Fields & Hall
9:45—Male Quartet
10:00—News; Vaughn de Leath
10:15—Home Sweet Home
10:30—Mystery Chef
10:45—Cooking talk
11:00—To be announced
11:30—Opening of Congress
1:00—Market & Weather
1:15—Concert Miniature
1:30—Kaye's Orch.
2:00—Magic of Speech
2:30—Airbreaks
3:00—Marlowe Californians
3:15—Ma Perkins
3:30—Vic and Sade
3:45—The O'Neills
4:00—Woman's Review
4:30—Girl Alone
4:45—Grandpa Burton
5:00—Pearce and Gang
5:30—Tom Mix Adventures
5:45—Clara, Lu 'n' Em

WOR—710k

6:45—Musical Clock
7:30—Sorey's Orch.
8:00—Current Events
8:15—Beauty Talk
8:30—Sales talk
8:45—Home Town Boys
9:00—Hymns of All Churches
9:15—Modern Living
9:30—"How To Be Charming"
9:45—Back Stage Wife
10:00—A. L. Miles Club
10:30—Mothers Digest
11:00—What to Eat
11:30—Ma Perkins
11:45—Studio Orch.
12:00—Organ Recital
12:30—News
12:45—Agnes Stauffer, soprano
1:00—Love Doctor
1:15—Kyser's Orch.
1:30—Health; Music
1:45—Mid-day Musicale
2:00—Dr. A. F. Payne
2:15—Martha Deane
3:00—Molly of the Movies

3:15—S. Cyde, baritone
3:30—Garden Club
3:45—Songs of the Islands
4:00—"Stamp Out Infantile Paralysis"
4:15—Way Down East
4:30—Music Clubs
5:00—Transradio News
5:15—Omar the Mystic
5:30—Dick Tracy
5:45—Boys' Club

WJZ—760k

7:30—Piano Duo
7:45—Rise & Shine
8:00—Morning Devotions
8:15—Lew White, organist
8:45—Landt Trio & White
9:00—Breakfast Club
10:00—News; Dream Singer
10:15—E. McHugh
10:30—Today's Children
10:45—J. Berch, songs
11:00—Sec. H. L. Ickes
11:45—Opening of 2nd Session of 74th Congress
Noon—Simpson Boys
12:15—Merry Macs; News
12:30—Farm & Home Hour
1:30—Clark Dennis, tenor
1:45—Dot & Will
2:00—Words & Music
2:30—Jackie Heller, tenor
2:45—Federation of Women's Clubs
3:00—Marine Band
3:45—King's Jesters
4:00—Betty & Bob
4:15—G. Arnold & Boys
4:30—Ward & Muzzy
4:45—Strolling Songsters
5:00—Bavarian Orch.
5:30—Singing Lady
5:45—Little Orphan Annie

WABC—860k

7:30—Organ Reveille
8:00—Oleanders
8:15—Ray Block, pianist
8:30—Uncle Tom & Betty
8:45—Bluebirds
9:00—"Dear Columbia"
9:45—Yodeling Cowboy
9:55—News; Hostess Counsel
10:15—Captivators
10:45—Violinist
11:00—Cooking Close-ups
11:15—M. McCrae, songs
11:30—Mrs. Wiggs
11:45—Just Plain Bill
Noon—Opening of Congress
12:30—Mary Marlin
12:45—5 Star Jones
1:00—Instrumentalists
1:15—Opening of Congress
1:45—Piano Duo
2:00—Between Book-ends
2:15—Happy Hollow
2:30—Savitt Serenade
2:45—"War Is a Racket"
3:00—Bolek Musicale
3:30—Mark Warnow
4:00—V. D. Chiesa
4:15—U. S. Army Band
4:45—"Tea at the Ritz"
5:00—Terry & Ted
5:15—B. Clark, baritone
5:30—'Jack Armstrong'
5:45—Musical Album

WGY—790k

6:55—Musical Revue
7:10—Morning Salute
7:25—News
7:30—Musical Clock
8:30—Cheerio
9:00—Hymns of All Churches
9:15—Market Basket
9:30—Musical Titbits
10:00—News; Vaughn de Leath
10:15—Home Sweet Home
10:30—Mystery Chef
10:45—Cooking Talk
11:00—Goldthwaite Ensemble
11:30—Opening of Congress
12:00—Musical Program
12:10—News; Grace & Scotty
12:30—Farm Program
1:00—G. Tremper, songs
1:15—Stock Report
1:30—Kaye & Orch.
1:45—Bridge Analyst
2:00—Helen Hathaway, soprano
2:15—Household Chats
2:30—Piano Pals
2:45—WPA Series
3:00—Florence Hall
3:15—Ma Perkins
3:30—Vic & Sade
3:45—The O'Neills
4:00—Betty & Bob
4:15—How to be charming
4:30—Musical Program
4:45—Smilin' Ed McConnell
5:00—Pearce & Gang
5:30—Tom Mix
5:45—Clara, Lu 'n' Em

FRIDAY, JANUARY 3

EVENING

WEAF—660k

6:00—Flying Time
6:15—News; Fidler's Orch.
6:30—News; To be announced
6:45—Billy & Betty
7:00—Amos 'n' Andy
7:15—Uncle Ezra
7:30—Lig Tasye Zaphiro
7:45—Fur Trappers
8:00—Jessica Dragonette
9:00—Waltz Time
9:30—Court of Human Relations
10:00—First Nighter
10:30—"Fallacies and Dangers of Townsend Plan Plan"
10:45—Pop Revue
11:00—J. L. Wright
11:15—Keller Orch.
11:30—News; Madriguera's Orch.
11:45—J. Crawford
12:00—Reisman Orch.

WOR—710k

6:00—Uncle Don
6:30—V. Connolly, News
6:45—Parlor Stories
7:00—Sports
7:15—Lilac Time
7:30—Lone Ranger
8:00—Front Page Drama
8:15—Gabriel Heatter
8:30—Good Evening Serenade

9:00—Pickard Family
9:30—Music Box
10:00—Sinfonia
10:30—Jazz Nocturne
11:00—Weather; Trans Radio News
11:15—Russian Art Ensemble
11:30—Hoff's Orch.
12:00—Reichman's Orch.

WJZ—760k

6:00—News; Animal Club
6:15—Mary Small
6:30—News; Charioteers
6:45—Lowell Thomas
7:00—Sen. Nye, "Neutrality"
7:15—Capt. Tim Healy
7:30—Lum & Abner
7:45—L. Ravel, contralto
8:00—Irene Rich
8:15—Bob Crosby Orch.
8:30—College Prom
9:00—Beauty Box Theatre
10:00—Debate, D. Thompson, Sir G. Campbell
10:30—"The Other Americas"
11:00—News; D. Lamour
11:15—Ink Spots
11:30—Coleman Orch.
12:00—Violinist; Newman Orch.

WABC—860k

6:00—Buck Rogers
6:15—Bob Beaven, Sunny Jim
6:30—News; Blue Flames
6:45—H. V. Kaltenborn
7:00—Myrt and Marge
7:15—Lazy Dan, Minstrel Man
7:45—Boake Carter
8:00—"Flying Red Horse Tavern"
8:30—Broadway Varieties
9:00—Hollywood Hotel
10:00—Champions
10:30—March of Time
10:45—"Peace or War in 1936"
11:00—Armstrong's Orch.
11:30—Lucas Orch.
12:00—Morton Downey

WGY—790k

6:00—Flying Time
6:15—3 Shades of Blue
6:30—News, Evening Brevities
6:45—News; Music
7:00—Amos 'n' Andy
7:15—Uncle Ezra
7:30—Col. Jim Healey
7:45—Hecker Orch.
8:00—Cities Service
8:30—Farm Program
9:00—Waltz Time
9:30—True Story Court
10:00—First Nighter
10:30—Pop Revue
11:00—News; Wylie Orch.
11:45—J. Crawford
12:00—Dance Orch.

Ireland, no less than many parts of Great Britain, is rich in beautiful scenery. The vivid green of the landscape impresses the visitor at once. There are no black belts of industry or mining. The unspoiled green is everywhere on the plains and in the valleys. There are few large cities; only a multitude of little towns in lovely settings of lake and mountain, remote from crowds and heavy traffic. The coastline is so indented that the sea is within sixty or seventy miles of any point inland.

◆

The Pelican Island reservation in south Florida, created in 1903, was the first federal bird refuge established in the United States.

THOUSANDS GREET NEW YEAR AT TIMES SQUARE

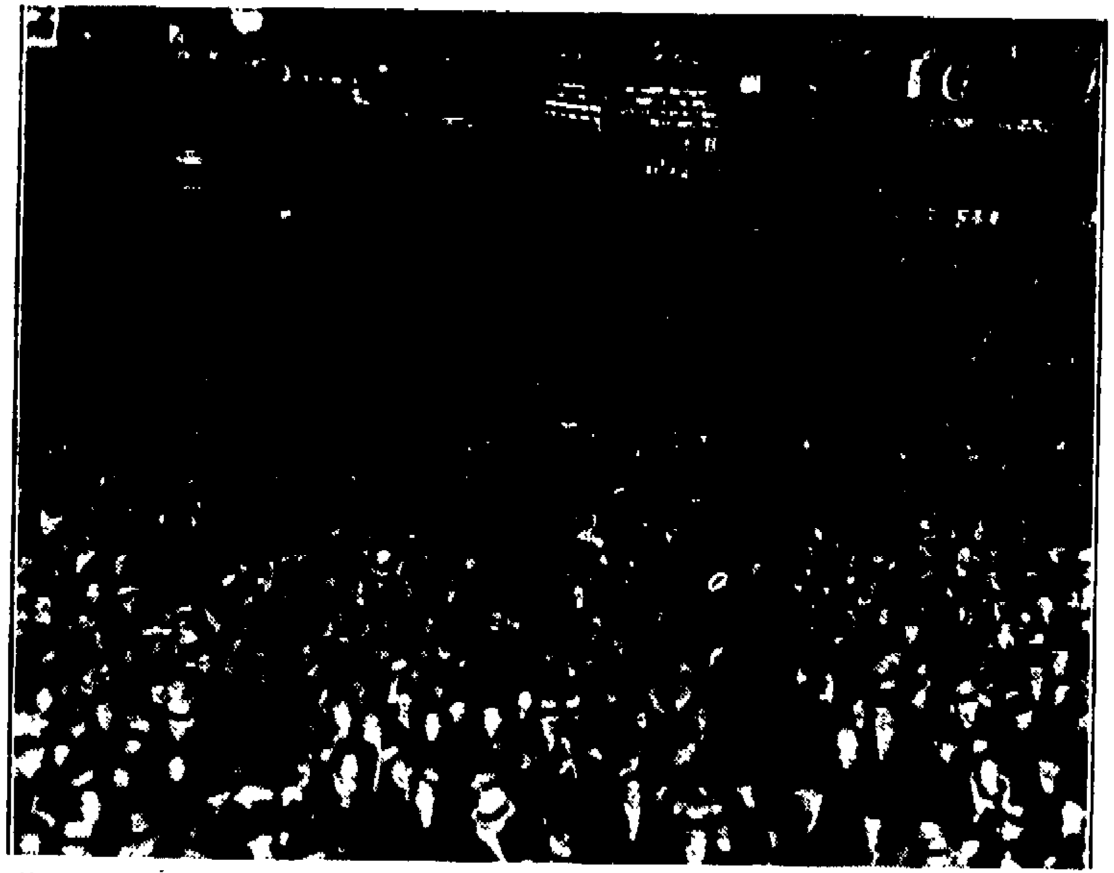

Here are some of the massed thousands who packed Times Square to welcome the new year in typical New York manner on the stroke of midnight. Despite hundreds of extra police traffic through the midtown area moved at a snail's pace for hours during the celebration. Crowd was noisy but orderly. (Associated Press Photo)

German soldiers contributed $55,785 to Nazi winter relief funds.

PIE? YOU, SI?
SURE-I USE TUMS NOW!

SIMPLE SIMON
MET A PIEMAN
AND ORDERED THREE OR FOUR;
HE NOW EATS TUMS
WHEN HEARTBURN COMES . . .
DON'T SUFFER ANY MORE!

Stop SAYING "NO" TO FAVORITE FOODS

IT isn't only pie that disagrees with some people. Many say that even milk gives them a gassy stomach. The very best foods may bring on acid indigestion, sour stomach, gas, heartburn. Millions have found that Tums quickly relieve acid indigestion. Munch 3 or 4 after meals or whenever smoking, hasty eating, last night's party, or some other cause brings on acid indigestion. Tums contain no harsh alkalies, which physicians have said may increase the tendency toward acid indigestion. Instead an antacid which neutralizes stomach acid, but never over-alkalizes the stomach or blood. You'll like their minty taste. Only 10c.

TUMS FOR THE TUMMY
TUMS ARE ANTACID . . . NOT A LAXATIVE

ATTRACTIONS

At The Theatres

PREVIEWED

Today

Broadway: "A Night At The Opera". The Marx Brothers, now cut down to three under the universal economic stress of the times, contribute a comedy offering at the Broadway that will probably be the finest laugh production until the arrival of Charlie Chaplin's new picture. This Marx Brothers riot of fun is really swell entertainment because it is paced at amazing speed and the gags and jokes are new and fairly sparkle in their originality. Much of the show's success is due to the efforts of George Kaufman and Morris Ryskind, who have become famous on the legitimate stage for their many comedy successes. They have built up a story that grows so funny it almost brings tears. Each of the Marx's seems better adapted to his special talent than in any previous picture and all of them bustle through a plot that centers around the efforts of several men to make a young man an opera singer. The stage antics of the Marx's at the opera is a model of laugh perfection. Kitty Carlisle is very appealing as the girl and Allan Jones, the young singer of the story, proves to be a valuable screen find with a nice voice. The show is a star studded comedy riot, one of the best pictures of this or any other season.

Orpheum: "Dance Band". The once juvenile hero of the screen turns to more mature matters in the Orpheum saga of present day sophistication and Buddy Rogers, now known as Charles Rogers, goes through the ordeals of being a dance band maestro in a field highly competitive at the present time. The story centers around a young man with his dreams of having a big time dance band and he gets it after a multitude of struggles. Mr. Rogers is a talented musician and somewhat of an actor and the show is a tuneful and entertaining bit of screen fare. The dances are well arranged and the songs are neatly played. June Clyde is also in the cast.

Kingston: "The Man Who Broke the Bank at Monte Carlo". The show at the Kingston has the distinction of possessing the longest title ever handed a talkie and that isn't all. It also has Ronald Colman and when a show can offer that, it is a success before it even starts to unwind in the projection room. For Mr. Colman is just about the top artist among the male leading men in Hollywood and this picture, although melodramatic and a little too suave, is grand entertainment as it tells of a gambler who wasn't afraid to bet all against the turn of fate, whether at the tables or playing with life. An appealing love story has been written into the action and Joan Bennett does nicely as the girl in the story. The show has moments of rare excitement, some well played comedy and the usual lavishness of a Daddyl E. Zanuck production. Supporting the capable Mr. Colman are Colin Clive and Nigel Bruce. Selected short features complete the festivities.

Tomorrow

Broadway: Same.
Orpheum: Same.
Kingston: Same.

TEL. 324 ORPHEUM THEATRE

3 SHOWS DAILY 2, 6:45 & 9 | SUNDAY and HOLIDAY CONTINUOUS SHOW STARTS AT 1:20
Children Anytime 10c | Matinee All Seats 15c | Evenings All Seats 25c

LAST TIMES TODAY — 2 FIRST RUN PICTURES

"DANCE BAND" with

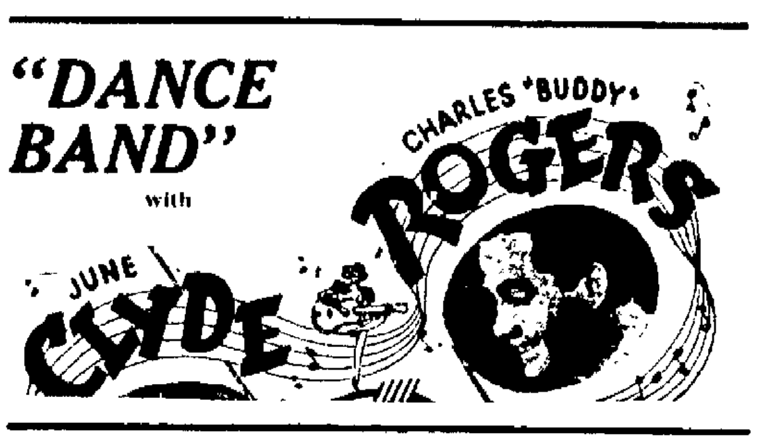

RIN-TIN-TIN in "THE TEST"

FRI. | BENITA HUME in "THIS WOMAN IS MINE"
SAT. | BUCK JONES in "OUTLAWED GUNS"

LIVE BUSINESS MEN ADVERTISE IN THE FREEMAN

Broadway
BROADWAY. "HOUSE OF HITS" PHONE 1613.

FEATURE PICTURES SHOWN TWICE IN AFTERNOON 1:30 & 3:30—EVES. 7 & 9—CONTINUOUS SAT., SUN., HOL. SUNDAY PERFORMANCES START AT 2 P. M.

NOW PLAYING
DIRECT FROM THE CAPITOL THEATRE, N. Y. C.

WORLD'S FAVORITE COMEDY TRIO IN 90 MINUTES OF JOY!

GROUCHO·CHICO·HARPO
MARX BROTHERS
A NIGHT AT THE OPERA
Metro-Goldwyn-Mayer Picture
with KITTY CARLISLE ALLAN JONES
Screen Play by George S. Kaufman and Morrie Ryskind
Directed by Sam Wood

SPECIAL ADDED ATTRACTION WEDNESDAY TO FRIDAY
DIONNE QUINTUPLETS in "GOIN' ON TWO."

STARTS SATURDAY
SHIRLEY TEMPLE in "THE LITTLEST REBEL"
SPECIAL ADDED ATTRACTION
"THE LATEST MARCH OF TIME"
Popeye the Sailor in "You Got to be a Football Hero"
EPISODE NO. 1—FRANK MERRIWELL

PRICES
MATINEES—Orchestra and Balcony......25c Loge......40c
EVENINGS—Orchestra and Loge......40c Balcony......30c
EARLY BIRD PRICES Mon. to Thurs., to 7:15 (Except Hol.) 30c
CHILDREN—Any Time......10c
LOGE SEATS—All Times......40c

Kingston
WALL STREET. PHONE 271

Feature Pictures Shown Twice in Afternoon—1:30 & 3:30
Evenings, 7 & 9; Continuous Saturdays, Sundays, Holidays

NOW PLAYING

AT HIS BEST... as the most fascinating character in fact or fiction!
RONALD Colman in
The MAN WHO BROKE the BANK at MONTE CARLO
JOAN BENNETT
COLIN CLIVE · NIGEL BRUCE
a DARRYL F. ZANUCK 20th CENTURY PRODUCTION
Presented by Joseph M. Schenck

STARTS SUNDAY
Direct from the Rivoli Theatre, New York City
"Show Them No Mercy"
with
ROCHELLE HUDSON

PRICES
MATS.—All Seats 25c EVES., Tues. to Fri. until 7:45 [illegible]
AFTER 7:45—1st 12 Rows 25c Balance Orch. [illegible]
Early Bird Prices on Monday, Thursday and Friday

In County Granges

Plattekill.

Regular meeting of Plattekill Grange was held in the Grange Hall on Saturday evening, December 28. Following Christmas program was **presented:**

Song, "**Hark the** Herald **Angels Sing**" ....Grange
Recitation, "How They Say It" .... **Shirley Weaver.**
Solo, "We Three Kings" .... **Charles** Everett.
Poem ....Muriel Ward
Piano Solo ....Ruth Elliott
Song, "Silent Night" ......Grange
Play, "The Clackeville Choir," with following **cast:**
Deacon Amos Webb. Milton Van Duser
Sarah Barber.......Rose **Langlitz**
Miss Laura Noodle. Florence Warren
Thomas Tadgart..Wilson Edmunds
Mrs. Eli Quick .Mrs. Wilson Edmund
Alvin Hooker......Albert Langlitz
Grandma Cushman, Mrs. George Eckert
Josie, granddaughter, Mrs. Ralph Van Duser
Bonnie, grandson....Donald Minard

After the program gifts and candy were distributed. Delicious refreshments were served by the Graces.

The service and hospitality committee will sponsor a dance at the Grange Hall on Friday evening, January 3.

Pomona At Clintondale.

The Ulster County Pomona Grange met for its regular December meeting at the Clintondale Grange Hall, in Clintondale recently. The morning session was duly opened in the Fifth Degree by Worthy Pomona Master Harold V. Story. The opening song was "Oh Little Town of Bethlehem."

Worthy Master Story introduced the Worthy State Lecturer, Sister Stella Miller, who was present to install the new officers. Sister Miller responded with a few words saying more would be heard from her later. She said she was just a Grange worker, whose whole heart and soul was in the work of the Grange.

Brother Francis Gaffney was elected treasurer in place of Brother J. Harold Clark, whose resignation was accepted with regret.

Sister Marie L. Lachman was elected Flora in place of Sister Mildred Ducker, whose resignation was also accepted with regret.

Sister Ethel Jenkins, the Worthy Lecturer, gave a splendid report of her work and thanked the officers and members for their hearty and loyal cooperation. She spoke of the beautiful degree work done, with Brother I. C. Barnes as master of the degree team. The Prize Speaking Contest each year has been one of the greatest accomplishments. Pomona Grange instituted the Visitation Meetings.

Through the efforts of the Worthy Lecteurer, the "Master's and Lecturer's Association was organized three years ago. Three books have been purchased for the Grange library: "Handy" numbers I and II and "Good Times for All Times."

Blue Ribbons have been won for five years by the worthy lecturer.

Worthy Master Story thanked Sister Jenkins in behalf of the Grange for her untiring efforts and splendid work as the Pomona Lecturer.

A motion was carried that the lecturer's "Ribbons" be framed and passed on to each succeeding lecturer, to be displayed at each Pomona meeting.

Fine reports of the State Grange sessions held at Oneonta the week of December 9 were given by the following delegates: Brother Albert Kurdt, who was delegate-at-large, Brother Lenard Ruckert of Mt Tremper Grange, Sister Hoff of Asbury Grange, Sister Hallock of Milton Grage, Sister Bell of Highland Grange, and Brother I. C. Barnes of Huguenot Grange.

Over 4,000 attended the State Grange session and 943 were new candidates.

Brother J. Wells Weaver was elected president of the New York State Deputies Association, and Sister Beatrice Everett is now chairman of the state service and hospitality committee. Ulster County Pomona Grange is proud to have these honors come to its members.

After a delicious luncheon served by the ladies of Clintondale social and hospitality committee, the afternoon session was opened in the fourth degree with singing the old Christmas hymn, "Silent Night."

The worthy secretary, Mary B. Brink, read the reports from the Granges. All report many activities and social good times.

Huguenot Grange reported having had a fall fair and exhibit and realized $80. The S. and H. Com earned $503 from dances and suppers during the year. Have 29 Silver Star members, two of which are charter members.

Clintondale Grange reported that new officers have been installed with a goodly attendance of members present. They received $125 premium from the state fair for Clintondale exhibit, also won prize at the county fair.

Stone Ridge Grange reported splendid programs during the last quarter. Had a dart basball contest with Patroon Grange and a domino party. "Boosters' night" celebration was a big success.

Plattekill Grange reported that Highland Grange brought them the "Traveling Album" and presented a most interesting program. The S. & H. Com. has been very active sponsoring card parties, etc. They financed the installation of two new sinks in the kitchen. Installation of officers was held on December 14. Wilson Edmunds was re-elected master.

Highland Grange reported card parties, suppers and dances which were all successful. Go-to-church Sunday was observed. Have a class of seven candidates to be initiated.

Lake Katrine Grange reported committees all working hard holding card parties and dances. Grange held a flower show and supper which was a success. Had annual Grange picnic. Two applications for membership on file. Donated use of hall to school and Sunday School. Sent Christmas donations to Camp Happyland and Red Cross and the Salvation Army. Lecture hours very interesting. Grange orchestra played several selections and also for dancing after the meeting.

Patroon Grange reported the social and hospitality committee sponsored a series of card parties. A supper was served for the rural mail carriers. Artificial fruit and flowers were bought for the Graces. Flowers were sent to the sick. "Booster night" was observed and was a grand success.

Asbury Grange reported attendance on the upward trend and meetings very interesting.

Milton Grange reported meetings well attended and most interesting. Had quite a few visitors present during the past quarter and hope to add new members to their roll.

Homowack Grange contributed $13.50 to the "Scholarship Fund" by means of a "Traveling Food" basket. Observed "Booster Night" and had an excellent program. Assisted all the churches in the community. Purchased ten new shades, curtain brackets and an altar rug for Grange hall. The social and hospitality committee presented Sister Church with a past lecturer's pin. Sent money and helped care for a new baby in a poor family. Bought 300 TB seals.

Ulster Park Grange reported the death of a charter member, Sister House.

Sister O'Connor, 1935 chairman of the service and hospitality committee, gave her report for the year's work. She has visited all Granges but one. The sum of $151.87 was sent to the Revolving Scholarship Fund, $108.37 having been collected at the "Visitation Meetings," and $13.50 sent from the subordinate Granges. In the service and hospitality contest the following Granges scored highest: First prize, Huguenot Grange; second, Homowack Grange, and third, Ulster Park Grange.

Sister Schaupp presented Sister O'Connor with a beautiful pocketbook as a token of love for her excellent work as chairman.

Sister Schaupp is the chairman of the Pomona service and hospitality committee for 1936. The other members of the committee are Sister Blanche Cotton of Asbury Grange and Sister Lillian Klein of Ulster Park Grange.

The worthy lecturer, Sister Jenkins, presented the following Grange lecturers with gold ribbons, whose scores were:

Homowack, 97 per cent; Asbury, 96 per cent; Huguenot, 95 per cent, and Pomona, 96 per cent.

The following Granges received Blue Ribbons with scores as follows:

Plattekill, 90 per cent, and Milton, 88 per cent.

The Grange presented Sister Jenkins with the "Traveling Album" as a remenbrance.

The following were appointed on the "Death Resolutions" committee: Sister Bessie Vandervoort and Brothers Charles Jenkins and William Clark.

Sister Church, lecturer of Homowack Grange, received the National Grange award for the greatest number of projects and the most successfully carried through.

Sister Stella Miller, the Worthy State Lecturer, very beautifully and impressively installed the following officers: Master, Albert Kurdt; Overseer, I. C. Barnes; Lecturer, Mary O'Connor; Steward, Charles Everett; Assistant Steward, William Palmer; Chaplain, Vernon Barnhardt; Treasurer, Frances Gaffney; Secretary, Mary B. Brink; Gate Keeper, Jacob Schreiber; Ceres, Mary P. Bell; Pomona, Blanche Cotton; Flora, Marie L. Lachmann; Lady Assistant Steward, Sister Schoonmaker; Executive Committee, Harold Story.

Deputy Master Bull of Orange county was introduced and he invited Ulster County Grangers to visit the Orange County Pomona meetings. He complimented Ulster county on its loyalty and co-operation.

Worthy Master Kurdt appointed the following committees:

Applications—Brother Fred DuBois, Sister Ethel Jenkins and Brother William Hookey.

Deceased—Sisters Edith Minard and Annie Kieffer and Brother Frank Wood.

Legislative—Brother William Cotton, Sister Eliza Young and Brothers Ross Osterhoudt, Vernon Barnhardt and Henry Mollenhauer.

Finance—Sister Mary Bell, Brothers Lenard Ruckert and William Thornton.

Service and Hospitality—Sisters Minnie Schaupp, Blanche Cotton and Lillian Klein.

Press—Sister Anna Kukuk.

County Fair—Brothers I. C. Barnes, Francis Gaffney, Harold Story, George Saile, Sister Mary O'Connor and Brother A. P. Kaplan.

The Lecturer's Hour was in charge of the newly installed Lecturer, Sister O'Connor. Sister Schaupp presented Sister Stella Miller with a token of appreciation for her services of installing the officers.

Song by the Grange—"Hark, the Herald Angels Sing."
Reading—"Government Bonds ..... Brother Terwilliger
Song by Sister Lachmann and composed by Sister Everett.
Skit—Impromptu by delegates and members who attended State Grange.

Brother Barnes spoke briefly and said Pomona Grange was better equipped now to go forward than ever before.

Song by the Grange—"Perfect Day"

The Masters' and Lecturers' Association conference will be held in Stone Ridge shortly before the March Pomona which will be held in Plattekill. Notice will be sent to members.

Stone Ridge

Stone Ridge Grange will meet on Monday, January 6 at 8 o'clock the newly installed officers will conduct the meeting.

At 7 o'clock preceding the business session, there will be a covered dish supper. The tables and coffee will be in charge of the new service and hospitality committee. Mrs. Isaac Graham, Mrs. Luther Garrison and Mrs. Irving Schoonmaker were appointed to serve for the coming year.

PLATTEKILL

Plattekill, Jan. 2.—Mr. and Mrs. Renwick Harris entertained at their home recently, John Emenecker, Mr. and Mrs. Floyd Jamison and son, Miss Jennie Emenecker and John Powell of Leptondale.

Charles Dempsky was a visitor in Modena Monday.

Newton Wright of Pittsburgh, Pa., Gilbert Wright of Colgate University and Theodore Wright of Ireland Corners were callers on their aunts, Mrs. Martha Whitmore and Miss Myra Powell, Wednesday.

Mrs. Ernest Waite and daughter, Thelma, were callers on Mrs. Edmund Wager, Friday afternoon.

Vernard Wager called on relatives at Modena Saturday afternoon.

Mrs. Martha Whitmore and Miss Myra Powell were guests of their sister, Mrs. Charles Wright and family at Ireland Corners, recently.

Mr. and Mrs. Walter Mills and family spent a day recently with relatives in Middle Hope.

Local students attending High School at New Paltz will resume their studies, Monday, January 6.

Mr. and Mrs. Ernest Waite entertained Mr. and Mrs. Edward Pickens of Leptondale, Mr. and Mrs. Clifford Roe of Savilton, at their home Wednesday.

Mr. and Mrs. Walter Harris and family of Wallkill, were guests of Mr. and Mrs. A. Sherwood on Christmas Day.

Mr. and Mrs. Harold Dayton and daughter, Nancy Ann, of Newburgh, visited Miss May Dayton and brother, James Dayton, Sunday.

A novelty dance will be held at the Plattekill Grange, Friday evening, January 3. Music by the Wallkill Barnstormers.

Dr. and Mrs. Charles Johnston were guests of the latters brother, Daniel Gerow and family, at New Paltz, Wednesday.

Ladies' Aid Annual Meeting.

The Ladies' Aid Society of Trinity M. E. Church will hold its annual meeting at the parsonage Friday afternoon of this week at 3 o'clock. There will be election of officers and collection of dues, also final plans for the tea and food sale to be held at the home of Mrs. H. Eldridge Friday, January 10.

4th Ward Repub
Club Meets To

One of the most spirited m ever held at the Fourth War publican Club hall, 460 De avenue, will take place tonight the Ladies' Auxiliary and the branch of the political organ get together for the purpose of ing a social gathering with Ald Walter Lukaszewski and Supe Frank J. Leirey as the gue honor.

The evening's proceeding start at 8 o'clock. At this tim Ladies' Auxiliary with Mrs. W Van Keuren, president, pre will hold a regular meeting to t act business. At 9 o'clock the bers of the Fourth Ward Repu Club, Charles Heldron, president, enter the hall and the social start.

When Alderman Lukasewski his seat in the common c chamber at yesterday's organi meeting, he was surrounded by of his friends from the F Ward, who extended congratul and wished him a happy and pr ous New Year. The Repub clubs of the ward were well sented at the meeting, too. In Alderman Lukaszewski's district up one of the largest delegation any ward represented at the s

Alderman Lukaszewski and S visor Frank Leirey are two of most popular men ever electe the Fourth Ward, having rec nice majorities through the coo tion of their friends which they will continue throughout their t in office.

RONDOUT SAVINGS BANK
KINGSTON, N. Y.
Broadway and Mill Street.

TRUSTEES
Edward Coykendall
F. Stephan, Jr.
A. A. Stern, M. D.
Harry H. Flemming
Wm. A. Vanderveer
Edgar T. Shultis
George V. D. Hutton
Edward Weber, Sr.
William C Kingman.

OFFICERS
Harry H. Flemming, President.
A. A. Stern, First Vice-President.
Edgar T. Shultis, Second Vice-President.
Dayton Murray, Secretary.
Alfred W. Tongue, Asst. Secretary.
Edward J. Abernethy, Bookkeeper.

Statement January 1st. 1936

ASSETS
Bonds of, or fully guaranteed by United States Government...$1,870,020.00
Bonds of Cities and Towns........ 223,107.50
Bonds and Mortgages 4,043,553.00
Investment in Savings Banks Trust Co........ 37,800.00
Investment in Institutional Securities Corporation........ 5,750.00
Cash on hand and in Banks........ 794,877.40
Accrued Interest 142,675.78
Banking House 50,000.00
Furniture and Fixtures 4,075.25
Other Real Estate 131,403.00
Other Assets 31,586.88
$7,334,848.81

LIABILITIES
Due Depositors $5,830,420.90
Reserve for Taxes 5,503.88
Reserve for Accrued Interest 970.18
Reserve for Contingencies 75,000.00
Surplus with Bonds at Market Value........ 1,422,863.85
$7,334,848.81

Surplus with Bonds at Investment Value......$1,333,730.21

Member of the Mutual Savings Banks Fund for the insurance and protection in full of deposits in member banks.

INTEREST CREDITED QUARTERLY.

SMITH AVENUE and GRAND STREET
The GREAT BULL Markets
WASHINGTON and HURLEY AVENUES
Free Parking—Hudson Valley's Leading Shopping Centers—Open Fri. & Sat. Eves.

QUALITY MEATS
FRESH HAMBURG..........2 lbs. 27c
SHOULDER ROAST..........lb. 16c
CENTER CUT CHUCK..........lb. 19c
LEAN PLATE BEEF..........2 lbs. 23c
BONELESS STEW BEEF..........lb. 21c
SHOULDER PORK CHOPS..........lb. 23c
SHORT SHANK CALA HAM......lb. 23c
SUGAR CURED STRIP BACON....lb. 31c
BONELESS HAMS..........lb. 33c

FRESH FISH
Yellow Perch, lb. ...15c | Skinless Fillet, lb. ...21c
Oysters, pt. ....25c | Steak Cod, lb. 13c

FRUITS AND VEGETABLES
ICEBERG LETTUCE..........2 for 15c
CELERY HEARTS..........2 for 19c
BANANAS..........5 lbs. 25c
BLUE GOOSE ORANGES........doz. 29c
GRAPE FRUIT..........6 for 25c
APPLES..........10 lbs. 25c
LARGE TANGERINES........2 doz. 45c
No. 2 MEDIUM POTATOES........pk. 19c

HOUSEWARES
SPECIAL!
1 LARGE CHROME TRAY
6 DECORATED GLASSES........59c
BLUE WILLOW BLUEPLATES, 4 for 89c
LONG HANDLE SNOW SHOVELS........49c
FLOOR-SHEEN NO-RUB WAX....qt. 29c
CHILDREN'S BROOMS........10c

DAIRY DEPT.
BUTTER Country Roll, lb. ... 37c
CLOVERBLOOM ROLL ....
FANCY TUB 39c
EGGS GRADE B .... 28c GRADE A, Local 35
LOAF CHEESE..........5 lbs. $1.13

GROCERIES
20 lb. BOX SPAGHETTI
OR MACARONI 95c
TOMATO PASTE, Italian Style........4½
PINE CONE TOMATOES......4 cans 25
SUGAR, Pure Cane Gran......10 lbs. 49
BLUE LABEL CATSUP........2 btls. 25
PEA BEANS, Fancy N. Y. State..3 lbs. 10
PRUNES, 40-50 size..........4 lbs. 25
FANCY DRIED APRICOTS........lb. 23
TOILET TISSUE, Reg. 5c Rolls, 3 for 10
TOBACCO PRINCE ALBERT .... 79c HALF & HALF 69
CIGARS, Box of 50, While They Last....99
FRANCO-AMERICAN COFFEE.....lb. 23
WHITE ROSE TEA..¼ lb. 17c-½ lb. 32
COUNTRY LIFE FLOUR......24½ lbs. 93
SCRATCH FEED, best.......Cwt. $1.7
EGG MASH, Our Best........Cwt. $2.1

OFFICE CAT

By Junius

leading health clinic now ad- laughing as a help to maintain good health.—May the following help you.

year's at the spring, and the y's at the morn;
ning's at seven; the hillside's ew-pearled;
lark's on the wing; the snail's n the thorn;
's in His heaven—all's right ith the world!

an—your suit begins to look a e rusty.
riend—Well, the merchant who it to me told me it would wear iron.

he trouble is that a man too n shows his worst side to his er half.

gnes—So you are her sixth hus- d. Does she like you any better she did the oters?
ed—Yes, she seems to think the ld and all of me, but I think she etting sort of restless for another dding.

good man is one whose conduct overned by conscience rather n by discretion.

ow is the time to keep your rage bright. 'Tis always darkest before the light!

e recently found a man who ad- ted he's not trying to leave foot- ts on the sands of time, being e interested in covering up a lot those already made.

The New Year's Chimes.

k! the bells of New Year ring-
g, on the starry midnight calm.
as hushed as angels singing,
ow like some triumphant psalm.
r hill and stream and valley, soft
he sounds celestial steal—
they pause, and now they rally,
urst on burst, and peal on peal.
k! the bells of New Year chim-
ng. "Peace, good will," they
hisper low.
n, exultant, as if climbing up to
ear'n's own gate, they go
the air rocks with the ringing,
wings the steeple, swings the sky,
ng the stars themselves—all
inging "Glory be to God on
h."

—A. A. Ervine

fter the bills for Christmas start ling in, poor old father begins to der which got the best trimming e or the Christmas tree.

Vifey—If it wasn't for me you ld be the biggest fool in the show iness.
Hubby—How does it feel to head list?

Modern incentive: Work hard. e, and you can give most of it to tax collector.

Young Son—What are diplomatic tions, daddy dear?
Daddy Dear—There are no such gle, my boy.

task seems easier to do when have well begun it. Just brace and begin it, then, the first you w, you're done it.

Chief Accountant—There's $2 sing from the cash drawer and no but you and I have a key to it.
Cashier—Well, let's each put a lar back and forget it.

Now that mother has been made irman of the church rummage , father is sleeping with his ex- pair of trousers under his pil-

ere was a young fellow named
Pratt,
o stopped near a mule for a chat.
When he woke in bed
A day later, he said:
Vell, I sure got a kick out of that!"

By temperance in all things we ieve the balance necessary for the enjoyment of life.

The Moss Feature Syndicate, 308 mmit avenue, Greensboro, North rolina.

[illegible] little Jean and he makes big jump—
then the ice breaks—buckles in a hump;
picks up poor Jean, who is chilled to the core,
skates very fast for a shack on shore.

RANGE OIL AND
KEROSENE
PROMPT DELIVERY
SAM STONE
Phone 730. 50 Ferry St.

HEM AND AMY

A DROP IN THE BUCKET

By Frank H. Beck

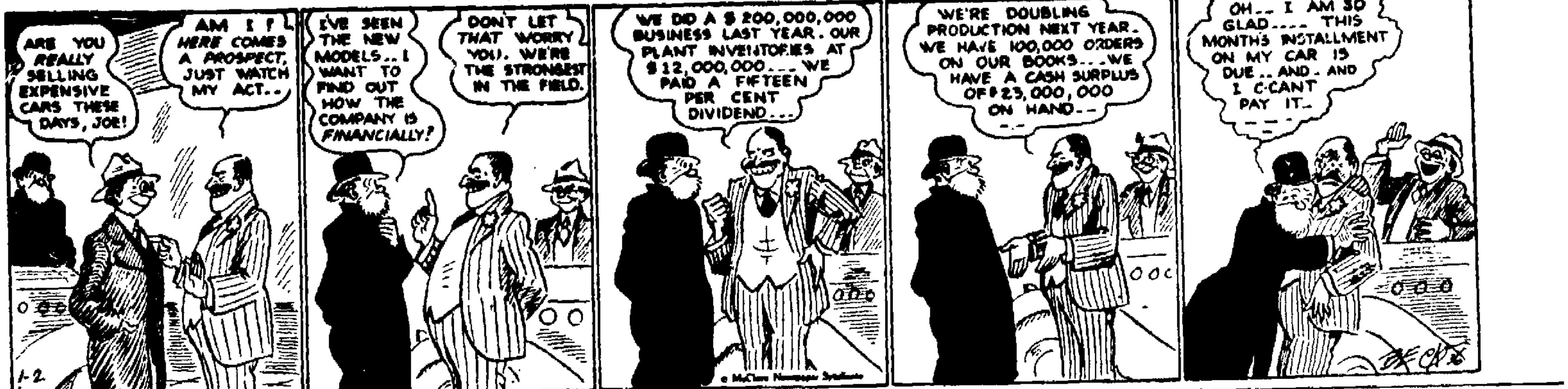
ARE YOU REALLY SELLING EXPENSIVE CARS THESE DAYS, JOE!
AM I! HERE COMES A PROSPECT. JUST WATCH MY ACT..
I'VE SEEN THE NEW MODELS... I WANT TO FIND OUT HOW THE COMPANY IS FINANCIALLY?
DON'T LET THAT WORRY YOU. WE'RE THE STRONGEST IN THE FIELD.
WE DID A $200,000,000 BUSINESS LAST YEAR.. OUR PLANT INVENTORIES AT $12,000,000.... WE PAID A FIFTEEN PER CENT DIVIDEND....
WE'RE DOUBLING PRODUCTION NEXT YEAR.. WE HAVE 100,000 ORDERS ON OUR BOOKS... WE HAVE A CASH SURPLUS OF $23,000,000 ON HAND...
OH... I AM SO GLAD.... THIS MONTHS INSTALLMENT ON MY CAR IS DUE.. AND.. AND I CAN'T PAY IT..
1-2
© McClure Newspaper Syndicate

Wicks' Bill Would Abolish the TERA

Albany, Jan. 2.—At the opening of the session Senator Arthur H. Wicks, of Kingston, introduced a measure to abolish the Temporary Emergency Relief Administration and transfer the work of this organization to the department of social welfare.

This measure was advocated last year by Wicks when the TERA was about to expire, but on request from the Governor, Wicks sponsored a bill to extend the TERA for another year.

In his annual message Governor Lehman advocated a change similar to the provisions contained in Senator Wicks' new bill which he introduced prior to the reading of the executive message.

This new measure has been referred to the Committee of Public Relief and Welfare.

◆

Hop Bottom, Pa., gets its name from the abundance of wild hops found in the region.

◆

Plans just announced for further air development in the spring will make Scotland one of the first countries of its size in the number of internal air routes.

◆

Unter den Linden, Berlin's most famous avenue, will be improved before next summer by new silver linden trees, new lighting, and the landscaping of its lower end.

Everett & Treadwell Co. Div. ◆ Fri.-Sat., Jan. 3rd-4th

FAIRLAWN STORES

NOTICE

Due to an unprecedented reception of our recent FREE FLOUR Contest, it will be necessary to postpone announcement of the winners until the week end of January 10th-11th

Silk Floss Flour 5 lb. 31c 24½ lb. 1.23
Full Value Flour 24½ lb. 1.00
State Pea Beans 6 lbs. 25c
Jack Frost Sugar 10 lbs. 52c

Big Boy CANNED VEGETABLES and SOUPS 2 giant cans 19c
Everwell Oats ● lg. pkg. 21c
Campbell Soups All Kinds Except CHICKEN 3 tins 25c
Buckwheat Flour B & B 5 lb. sack 29c
Gold Medal Wheaties 2 pkgs. 21c
JERSEY ROLL
Butter - - - - 1 lb. roll 37c

Stock Your Pantry
WITH OUR QUALITY FOODS!

Bulk Rolled Oats . . . . . 6 lbs. 25c
Sunsweet Apricots . . . . . lb. 23c
Cream Corn Starch . . . . . pkg. 10c
Fairlawn Table Syrup . . . No. 1½ tin 15c
Ashokan Crisp Sauer Kraut . . 3 lg. cans 25c
R. C. Nature Ripe Apricots . . lg. can 25c
R. C. Nature Ripe Peaches . . lg. can 21c
Worcester Free Running Salt . . 4 lbs. 9c
Pratt Low All Green Asparagus . tall can 23c

Butter Scotch Chips . . . . lb. 19c
Ontario Jumbo Chips . . . . . . lb. 19c
Cottage Farm Assorted Chocolates 1 lb. box 25c

Retsof Salt FOR SLIPPERY SIDEWALKS . 10 lb. bag 19c
Staz On Stove Polish . . . . . . ea. 15c

Fairlawn
GELATINE DESSERTS
4 pkgs. 19c
SIX FLAVORS

DOGGIE DINNER 3 tins 25c
Gaines Dog Food . 5 lb. 45c

Red Raven COFFEE lb. 19c Supreme COFFEE lb. 29c
FAIRLAWN FRESH GROUND COFFEE
2 lbs. 43c
GROUND TO ORDER
When you See it ground you Know it's fresh!

NATIONAL BISCUIT CO.
Luscious Cream Filled Sandwich
Cookies
VAN. or CHOC.
lb.
19c

Wilbert's
NO RUB
FLOOR WAX or
FURNITURE POLISH
TWO GREAT STRENGTH SAVERS FOR BUSY HOUSEWIVES
39c
Wilbert's Javex [illegible] 21c
[illegible]

JANUARY
NEW YEAR
JANUARY
FEBRUARY
We Resolve
FAIRLAWN SAVES YOU MONEY

LOCAL BUS BULLETIN

Kingston bus terminals located as follows:

Short Line Bus Depot, 495 Broadway, opposite Central P. O.

Uptown Bus Terminal, Crown street; Central Bus Terminal, opposite West Shore Railroad Station; Downtown Bus Terminal at Johnston's Drug Store, 34 East Strand.

◆

Ellenville-Kingston Bus (Eagle Bus Line, Inc.)

Leaves Ellenville week-days: 7:05. Leaves Crown Street Terminal week-days: 9:30 a. m.; 1:30, §5:30 p. m. Sundays: 3:30 p. m.

*10:05 a. m. trip connects with trains and busses for New York, Poughkeepsie and Albany.

†1:30 p. m. trip connects with both north and southbound trains and Poughkeepsie and Albany bus.

*10:05 a. m.; †1:30 p. m. Sundays: 10:05 a. m.

Leaves Kingston Central Terminal week-days: 9:15 a. m.; 3:15, §5:15 p. m. Sundays: 3:15 p. m.

§5:15 p. m. bus waits for New York train.

‡Leaves Kingston for Kripplebush 5:30 except on Saturday when it leaves at 2:20.

◆

Adirondack Short Line Bus

Coaches leave Kingston for New York daily including Sundays and holidays: 2:30, 7:15, 10:15 a. m.; 1:30, 5:45, 8 p. m.

Leaves New York City, Dixie Terminal: 8 a. m.; 2, 6, 12 p. m. Friday nights only, 8 p. m.

Terminals: Adirondack Short Line, 495 Broadway, telephone 744 and 745 Kingston, N. Y.

New York Terminal—Dixie Bus Terminal, 241 W. 42nd St., (Between 7th and 8th Aves.) Telephone Wisconsin 7-5300.

◆

Creek Locks-Kingston Bus Line Boyd and Jacquin, Props.

Leaves Kingston, Central Terminal 8:30, 11:50 a. m.; 2:55, 5:10 p. m.

Leaves Kingston Hotel: 8:45, 11:45 a. m.; 2:50, 5 p. m.

Leaves Kingston, Downtown Terminal: 8:55 a. m.; 12 Noon; 3:05, 5:15 p. m.

Leaves Creek Locks: 7:15, 8:45, 10:15 a. m.; 1:15, 3:40 p. m.

Leaves Bloomington: 7:20, 8:05, 10:20 a. m.; 1:20, 3:45 p. m.

Leaves Eddyville: 7:25, 8:10, 10:25 a. m.; 1:25, 3:50 p. m.

Busses to hire for all occasions. Connect with busses and trains for New York City.

◆

High Falls-Kingston (Eagle Bus Line, Inc.)

Leaves High Falls week-days: 7:45, 10:40 a. m.; 2:05 p. m. Saturdays: 6:45 p. m. Sundays: 10:40 a. m.

Leaves Kingston Central Terminal week-days: *9:45 a. m.; 3:15, 5:15 p. m. Sundays: 3.15 p. m.

Leaves Crown Street Terminal week-days: 10 a. m.; 3:20, 5:30 p. m. Saturdays: 10 p. m. Sundays: 3:30 p. m.

*This trip will leave 9:15 on Saturday and non-school days instead of 9:45 a. m. from Kingston.

Pine Hill-Kingston Bus Corp. Merribew Bros.

Margaretville, Fleischmanns, Pine Hill

Leaves Kingston Central Terminal for Margaretville daily except Sunday: *6:45 a. m.; 1:50, 3:30, 4:15 p. m.

Leaves Crown Street Terminal: 7:00 a. m.; 2:00, 3.35, 4:20 p. m. Sundays: 1:20, 4:15 p. m.

Leaves Margaretville for Kingston daily except Sunday: 6:45, *9:30 a. m.; 1:30 p. m. Sunday: *9:30 a. m.; *2:15 p. m.

*Trips marked like this connect with Stamford-Oneonta bus at Margaretville and bus for Delhi.

Bus leaving Kingston at 3:35 p. m. runs west side of reservoir to West Shokan and Lanesville only.

Trips marked Sunday only also run on holidays.

Busses make connection with D. and N. trains and Delhi bus at Arkville.

Busses run west side of reservoir Sundays and holidays.

Bus leaving Lanesville daily at 7:00 a. m. runs west side of reservoir to Kingston.

◆

Kingston to Woodstock Line

Leaves Kingston Central Terminal daily except Sunday: 8:45 a. m.; 1:50, 2:50, 4:15, daily 5:15 p. m. Leaves Crown Street Terminal daily except Sundays 9 a. m., 2:00, 3:20, 4:20, daily 5:20 p. m. Leaves Woodstock daily except Sundays 7:45, 11 a. m.; 2:00, 4:10 p. m.

Leaves Kingston Sundays 10:50 a. m.; 1:15, 5:15 p. m.

Leaves Woodstock Sundays 10 a. m.; 4:10 p. m.

All busses will run to Willow with through passengers except 1:50 p. m. trip from Kingston to Woodstock only.

Busses make connections with trains and busses to and from New York City and Kingston.

◆

White Star Bus Line Kingston to Rosendale

Leaves Kingston, Crown street terminal (uptown) daily except Sunday: 11:55 a. m.; 4:55 p. m. Daily: *2:20, †3:40, †5:30 p. m.

Leaves Central Terminal daily except Sunday: 8 a. m.; 12:15, 5:05 p. m. Sunday only: †9:15, †11:10 a. m. Daily: 2:30, 3:30, 5:45 p. m.

†Bus does not leave Crown Street Terminal on Sunday.

*Daily July 1 to September 10, thereafter week-days only.

Leaves Tillson daily except Sunday: 7:10, 10:30 a. m.; 3:15 p. m. Sunday only: 9, 10 a. m. Daily: 1, 4:30 p. m. Boat trip daily 11:30 a. m.

Leaves Rosendale daily except Sunday: 7:20, 10:45 a. m.; 3:25 p. m. Sunday only: 8:10, 10:10 a. m. Daily: 1:10, 4:45 p. m. Boat trip daily 11:30 a. m.

Bus does not go to Crown Street Terminal on Sunday.

Boat trip runs direct to Day Line boat from July 1 to September 10.

Busses meet Day Line boats for incoming passengers.

ARROW BUS LINE Van Gonsic Bros., Prop. New Paltz to Kingston

	Ex. sun. A.M.	Ex. sun. A.M.	Daily P.M.	Sat. P.M.	School Days Only P.M.	Ex. Sun. P.M.	Sun. Only P.M.
New Paltz	7:10	8:50	12:10	1:10	3:20	4:10	5:10

Kingston to New Paltz

Leave	Ex. Sun A.M.	A.M. Daily	P.M. Ex. Sun.	P.M. Daily	P.M. Ex. Sun.	P.M. Daily
Crown St. Terminal	7:00	9:50	12:10	2:50	4:50	6:00
Kingston Central Terminal....	7:05	10:00	12:20	3:00	5:00	6:00
Kingston Strand	7:15	10:10	12:30	3:10	5:10	6:10

Busses do not leave Crown St. Terminal (Uptown) on Sunday
Special Trips—Saturday Night
Leave Rifton Postoffice 6:20 P. M.
Leave Kingston Crown St. Terminal (Uptown) 10 P. M. to Rifton only

HALF FARE TO KINGSTON
SATURDAYS ONLY
Pine Hill-Kingston Bus Corp.
Eagle Bus Line Inc.

STATE OF NEW YORK, COUNTY COURT, COUNTY OF ULSTER—The Home Seekers' Cooperative Savings and Loan Association of the City of Kingston, N. Y., Plaintiff, against Samuel Steiudler, Jacob Ennist, Moses Schoonmaker and Myron Gillespie, Defendants.

In pursuance of a Judgment of Foreclosure and Sale, made and entered in the above entitled action, bearing date the 21st day of December 1935 and entered in the Ulster County Clerk's office on the 21st day of December 1935, I, the undersigned Referee in said judgment named, will sell at public auction at the front door of the Court House in the City of Kingston, County of Ulster and State of New York, on the 15th day of January 1936 at 12 o'clock Noon of that day, the following described premises:

All that tract or parcel of land, situate in the City of Kingston, County of Ulster and State of New York, and in the seventh Ward (now eighth Ward) of said City and distinguished as one-half of lot No. eighty seven (87) on the property of the President, Managers and Company of the Delaware & Hudson Canal Company as described and designated in their survey of the same accompanied by a map thereof, said one half being forty-eight (48) feet in front and rear and sixty six (66) feet deep and bounded as follows: In front on Roswell Street, in rear on the other one-half of said lot No. 87 now owned or occupied by Frank McNeills, on the [illegible]

[illegible] Referee

[illegible]
Attorney for Plaintiff
Office and P. O. Address
[illegible]
Kingston, N. Y.
[illegible] & GLUCKSTEIN, ESQS.
Attorneys for Defendant
Samuel Steiudler
Office and P. O. Address
3 Beekman Street
New York City, N. Y.

STATE OF NEW YORK, COUNTY COURT, COUNTY OF ULSTER—The Home Seekers' Cooperative Savings and Loan Association of the City of Kingston, N. Y., Plaintiff, against Emma Benda and Joseph Benda, her husband, Everett & Treadwell Company and Armour & Company, Defendants.

In pursuance of a Judgment of Foreclosure and Sale made and entered in the above entitled action, bearing date the [illegible] day of December 1935 and entered in the Ulster County Clerk's office on the [illegible] day of December 1935, I, the undersigned Referee in said Judgment named, will sell at public auction at the front door of the Court House in the City of Kingston, County of Ulster and State of New York on the 21st day of January 1936 at 12 o'clock Noon of that day, the following described premises.

All that tract or parcel of land, situate in the Village of Rosendale, County of Ulster, and State of New York conveyed to Jacob H. Stoll by Ruth Ann Stoutenburgh, by deed bearing date February 9th 1882, recorded in Ulster County Clerk's office February 15th, 1882, in Book of Deeds No. 224 at pages 278 &c. and in said deed bounded and described as follows, viz: All that tract or parcel of land situate in the Village of Rosendale, Town of Rosendale, County of Ulster, bounded Northerly by the public road or street leading through the Village of Rosendale to Kingston [illegible] Deeds No. 224 [illegible] deed bounded [illegible] All that [illegible] situate in the [illegible] County of Ulster and [illegible] on the south side [illegible] Village of Rosendale [illegible] Town and County and State [illegible] beginning at the northwest corner [illegible] of Ruth A. Stoutenburgh, thence running south along her line [illegible] the Rondout Creek, thence running westerly along said creek five feet to land of the said Catherine [illegible], thence running northerly to the public highway leading through the said Village of Rosendale, thence running east along said public highway five feet to the place of beginning.

Being the same property conveyed by Albert Jeghers and wife to Emma Benda by deed dated [illegible] and recorded in the Ulster County Clerk's office in Book [illegible] of Deeds at page [illegible]

Dated, Kingston, N. Y., December [illegible] 1935.

J. DE WITT HASBROUCK,
Referee

FREDERICK STEPHAN, JR.
Attorney for Plaintiff
Office and P. O. Address
20 Ferry Street
Kingston, N. Y.
BRINNIER & [illegible], ESQS.
Attorneys for Defendant
Armour & Company
Office and P. O. Address
[illegible] Street
Kingston, N. Y.

FREEMAN [illegible]

FINANCIAL AND COMMERCIAL

By CLAUDE R. JACOBS

New York, Jan. 2 (AP).—The stock market took its first look at 1936 today with moderate cheerfulness. Although traders called their shots carefully, and many were not adverse to raking in some of their profits, the list, as a whole, gave a fairly good account of itself.

Wheat rallied at Chicago and cotton improved. Bonds were rather firm. The gold currencies were lower in terms of the dollar.

The activity in shares was not pronounced after the opening. Among issues advancing as much as 2 or more points, were Goodyear, U. S. Rubber, Goodrich, Seaboard Oil, Standard Oil of New Jersey, American Telephone, Union Pacific, U. S. Pipe & Foundry, Bethlehem, U. S. Steel, Republic Steel, Paramount Second and First Preferreds, Loew's and Boeing. On the down side up to a point or so were Douglas Aircraft, United Aircraft, Sperry, Curtiss-Wright "A", Western Union, N. Y. Central, Southern Pacific, Chrysler, General Motors, Woolworth and National Distillers.

Quotations given by Parker, McElroy & Co., members, N. Y. Stock Exchange, 120 Broadway, New York city; branch office, 282 Wall street.

Quotations at 2 o'clock.

Allegheny Corp.	2⅞
A. M. Byers & Co.	21¼
Allied Chemical & Dye Corp.	158½
Allis-Chalmers	36½
American Can Co.	131
American Car Foundry	31
American & Foreign Power	7⅜
American Locomotive	26¼
American Smelting & Ref. Co.	59⅝
American Sugar Refining Co.	54
American Tel. & Tel.	159
American Tobacco Class B	100
American Radiator	23
Anaconda Copper	29¼
Atchison, Topeka & Santa Fe	60¼
Associated Dry Goods	15½
Auburn Auto	42
Baldwin Locomotive	4½
Baltimore & Ohio Ry.	16¾
Bethlehem Steel	52⅞
Briggs Mfg. Co.	58
Burroughs Adding Machine Co.	26⅛
Canadian Pacific Ry.	11¾
Case, J. I.	97
Cerro DePasco Copper	54½
Chesapeake & Ohio R. R.	51½
Chicago & Northwestern R. R	3¼
Chicago, R. I. & Pacific	1⅝
Chrysler Corp.	90⅝
Coca Cola	89
Columbia Gas & Electric	14¾
Commercial Solvents	21⅞
Commonwealth & Southern	3
Consolidated Gas	31¼
Consolidated Oil	12⅝
Continental Oil	31⅜
Continental Can Co.	86¼
Corn Products	69¼
Delaware & Hudson R. R.	38⅜
Electric Power & Light	6⅞
E. I. duPont	139½
Erie Railroad	12½
Freeport Texas Co.	30
General Electric Co.	38¼
General Motors	56⅝
General Foods Corp.	34
Gold Dust Corp.	20
Goodrich (B. F.) Rubber	14⅞
Great Northern Pfd.	38⅝
Great Northern Ore	17¼
Houston Oil	6⅞
Hudson Motors	16¼
International Harvester Co.	63¼
International Nickel	45½
International Tel. & Tel.	13⅛
Johns-Manville & Co.	91⅞
Kelvinator Corp.	13
Kennecott Copper	29⅞
Kresge (S. S.)	25⅛
Lehigh Valley R. R.	6¾
Liggett Myers Tobacco B	111
Loew's Inc.	54½
Mack Trucks, Inc.	30⅜
McKeesport Tin Plate	
Mid-Continental Petroleum	20
Montgomery Ward & Co.	39⅝
Nash Motors	17⅞
National Power & Light	10⅛
National Biscuit	30⅝
New York Central R. R.	28⅞
N. Y., N. Haven & Hart. R. R.	4⅛
North American Co.	26⅛
Northern Pacific Co.	25⅜
Packard Motors	7
Pacific Gas & Elec.	31½
Penney, J. C.	78
Pennsylvania Railroad	31½
Phillips Petroleum	39½
Public Service of N. J.	46⅛
Pullman Co.	37⅞
Radio Corp. of America	12⅝
Republic Iron & Steel	19⅞
Reynolds Tobacco Class B	55½
Royal Dutch	49⅝
Sears Roebuck & Co.	65½
Southern Pacific Co.	24⅝
Southern Railroad Co.	14⅝
Standard Brands Co.	15⅛
Standard Gas & Electric	6⅛
Standard Oil of Calif.	40¾
Standard Oil of N. J.	52½
Standard Oil of Indiana	34⅞
Socony-Vacuum Corp.	14⅝
Texas Corp.	29⅝
Texas Gulf Sulphur	32⅞
Timken Roller Bearing Co.	67
Union Pacific R. R.	111
United Gas Improvement	17⅛
United Corp.	7⅛
U. S. Cast Iron Pipe	23⅛
U. S. Industrial Alcohol	44⅝
U. S. Rubber Co.	17⅜
U. S. Steel Corp.	49⅛
Western Union Telegraph Co.	75
Westinghouse Elec. & Mfg. Co.	96½
Woolworth Co., (F. W.)	54⅛
Yellow Trucks & Coach	5⅞

Cornell and Rescue Dance.

The Cornell & Rescue Social Club will hold a dance in Maennerchor Hall, East Strand, Friday night, January 3, with the Ambassadors Orchestra furnishing the music. Refreshments will be served. A cordial invitation is extended to the public to attend the dance.

National Banks Election.

Annual elections will be held by the National Banks of the city on Tuesday, January 14. Polls will be open from 11 until 12 noon.

Judge Loughran to Return.

Judge John T. Loughran will return to Albany on Monday when the court of appeals will resume its sessions.

More Rumors Afloat Anent Appointments

The Board of Supervisors will probably be called into session next week for the purpose of organization. At that time the new board will name a clerk, deputy clerk and also appoint a county auditor to serve for the term. The board will also make the appointment of county attorney.

While no announcements have been made as to appointments it is rumored that George Elwyn, who served the town of Woodstock as supervisor from 1924 to 1931, is scheduled for the clerkship and Jay Heaton it is reported will be the county auditor. Rumor also has it that Roscoe V. Elsworth, supervisor, from Esopus and former chairman of the board will be named as county attorney.

SOUTH RONDOUT

South Rondout, Jan. 2.—A surprise was given to Mr. and Mrs. Joseph Snyder on New Year's Eve by a party of relatives calling. A social evening was enjoyed by games and music. Those present were Mr. and Mrs. Ernest Eckert and daughter of Poughkeepsie, Mr. and Mrs. Clarence Wells, George Eckert of Ulster Park, Mr. and Mrs. Percy Fairbrother, Mr. and Mrs. Arthur Schleightner and son, Franklin, of Port Ewen, and Mrs. Ella Fairbrother of Kingston.

Regular monthly meeting of the Hasbrouck Engine Co. will be held in the engine house on Monday evening, January 6.

Jack Sanford of Kingston visited Francis Maurer one day recently.

Jean Boyce, who is visiting her aunt, Mrs. E. B. Haines, has been ill with the grip for the past few days and under the care of Dr. George W. Ross.

Mr. and Mrs. Charles Wesley and daughter, Lillian, of Port Ewen, spent New Year's with Mr. and Mrs. James Wesley.

The Rev. C. W. Smith of Middlehope visited friends in the village New Year's.

Mr. and Mrs. Hampton Brown of Montgomery spent New Year's at the parsonage.

Services in the M. E. Church for Sunday are: Sunday School 9:45 a. m. Communion at the morning service at 10:45 o'clock. Evening service 7:30. All welcome to these services. The Rev. W. B. Chandler is the pastor.

Dr. Thayer Improved

Napanoch, N. Y., Jan. 2 (AP)—Dr. Walter N. Thayer, Jr., state commissioner of correction who is critically ill with lobar pneumonia in his home here, was reported today in "improved condition and holding his own."

The Yucca Plant

Yuccas are strangely dependent for continuation upon artificial pollination, the pollen never becoming dusty as in the case of other flowers. It is a thick gummy mass scraped into small globules by a night-flying female moth. She flies with the pollen to another plant and thrusts it down the stigmatic tube of a floker, thus effecting cross-pollination. She then thrusts her ovipositor into the ovary at the base of the flower and therein deposits her eggs. These hatch into worms, or grubs, and feed upon the seeds that, except for her act, never would have been. Less than one-half of the seeds are eaten and some of the remainder continue the race of yuccas, though some are devoured by desert rodents. But perpetuation of the plants is entirely dependent upon the moth.

Mystery Springs in Queensland

Fifty miles southeast of Boulia township, in the far west of Queensland, are two mystery springs. One, known as Elizabeth spring, consists of a circular hole four or five feet in diameter in which tepid water is continually bubbling up and overflowing. The water, which is perfectly clear, is peculiar in that the human body cannot sink in it owing solely to the force of the water bubbling up from below. About 50 yards away is another called Lubra spring. Its water is always icy cold and is jet black. The human body sinks like a stone in it. According to the aborigines of the locality, the water in this spring turned black ages ago when a lubra (native woman) jumped into it and was never seen again.

Discovered South Africa

The early Portuguese navigators were the first to reach the vicinity of South Africa. In 1486 Bartholomew Diaz rounded the Cape of Good Hope, and 11 years later Vasco da Gama made the same voyage. The first vessels to anchor in Table bay were those of the expedition headed by Cornelius Houtman, a Dutchman, in 1595. In 1648 a Dutch ship was wrecked in Table bay and all on board safely reached land. They remained there five months until the next vessel arrived. This was the beginning of the idea of colonizing the country. The pioneer settlers in Cape Colony arrived in three Dutch ships on April 7, 1652.

Pompeiian Red, Old Color

Pompeiian red, a color popular in the decoration of rooms, was originally used in houses in the ancient Italian city of Pompeii, which was destroyed by the eruption of Vesuvius 2,000 years ago. The paint, made of a mixture of egg yolk, distilled water and ground earth, has been found on many walls in good condition.

Our Undertakings

Resolve that whatever comes or does not come to you, whether you succeed in your particular undertaking or fail, whether you make money or lose it, you will keep sweet, cheerful, hopeful, optimistic.

S-O-C-I-E-T-Y

Isaacson-Hart

David Isaacson of 164 Hasbrouck avenue and Mrs. Lorraine Hart of 19 Foxhall avenue, were married New Year's Day in Saugerties by Justice Henry D. Abeel.

Celuch-Miles

Miss Eleanor A. Miles of 26 O'Neil street and Paul J. Celuch of 131 Pine Grove avenue, were married New Year's Day by the Rev. John J. Manning of St. Joseph's Church. They were attended by Miss Genevieve Miles and Joseph Kain.

Miss Miller Engaged

New Paltz, Jan. 2.—Mr. and Mrs. Iver Miller of South Oakwood terrace have announced the engagement of their daughter, Miss Helen Miller, to Herman M. Price of Poughkeepsie. Miss Miller is a trained nurse, having graduated from the Northern Dutchess Health Center at Rhinebeck. Mr. Price is connected with the Buick Motor Co. in Poughkeepsie.

Engagement Announced

New Paltz, Jan. 2.—Mr. and Mrs. Max Weinberg of Poughkeepsie announce the engagement of their daughter, Charlotte, to Abram S. Aaron of North Tarrytown. Miss Weinberg graduated from Poughkeepsie High school class of 1931 and from New Paltz Normal School with the class of 1934. Mr. Aaron is employed in the Tarrytown post office. No date has been set for the wedding.

Miss Baker Engaged

New Paltz, Jan. 2.—Mr. and Mrs. Harry Baker of Pleasant Plains announce the engagement of their daughter, Mabel Olga, to Ernest Albert Rymph, son of Mr. and Mrs. James B. Rymph of Pleasant Plains and Salt Point. Miss Baker was graduated from New Paltz Normal school class of 1934 and has been teaching at Pleasant Plains. Mr. Rymph attended Cornell University and is a prominent farmer in Pleasant Plains.

New Year's Eve Party

Miss Marian Schwenk of 43 Shufeldt street entertained a group of friends at her home New Year's eve to celebrate the advent of the new year. Guests arrived about 9:30 and promptly began to start the festivities. A vote was taken and Dorothy Van Gaasbeek was honored with the selection as mistress of ceremonies, to lead in the songs, games and other pastimes. The choice proved to be a good one. The first suggestion was the singing of popular songs, which was carried out to the satisfaction of all concerned. At 11 o'clock all went to the Broadway Theatre, where they witnessed the initial showing of "A Night at the Opera," starring the Marx brothers. Returning to the Schwenk home the hostess served appetizing refreshments after which dancing was enjoyed until well into the new year. Miss Schwenk was voted a most delightful hostess. Those present were Dorothy Van Gaasbeek, Virginia Van Gaasbeek, Helen Lowe, June Watson, Bud Britt, Ben Storms, Bob Christiana, Charles Bailey, Don Van Gaasbeek and Irwin Thomas.

21st Wedding Anniversary

Mt. Marion, Jan. 2.—On Monday Mr. and Mrs. John Plass were tendered a surprise party to celebrate their 21st wedding anniversary. About 23 friends gathered at the Plass homestead and after wishing Mr. and Mrs. Plass many more happy anniversaries presented Mrs. Plass with a porcelain dripolater. After the guests had been comfortably seated around the huge open fireplace it was announced that Major Bowes in the person of William Myer was conducting an amateur hour and the announcer as Graham McNamee called on each and all to do his part. This created much laughter and was then followed by several other games winding up with the good old reliable "Coffee Pot." Refreshments were then served. Those who attended the party were, Mr. and Mrs. John Plass, Sylvia Plass and Glenford Plass, Mr. and Mrs. John Dederick, Mr. and Mrs. Robert Smith, Mr. and Mrs. George Gillison and daughter, Nan, Mrs. Warren Myer, Mr. and Mrs. Vernon Felton and daughter, Eleanor, Mr. and Mrs. Joseph Young, the Rev. and Mrs. Harvey Hoffman, Victor Haslam, Mrs. Abram Bogert, Mr. and Mrs. William Myer.

STONE RIDGE

Stone Ridge, Jan. 2.—Miss Frances Pine gave a dinner party on Sunday evening to the following guests, Earl Westbrook of Ellenville, Miss Mary Bloom, Miss Minna von Bargen and John Basten.

Mr. and Mrs. George Weeks were entertained on Sunday at the home of Mr. Weeks' aunt, Mrs. Sarah Belle, of Shokan.

Mr. and Mrs. Peters and Mr. and Mrs. Cecil Green and their families were dinner guests on Christmas of Mr. and Mrs. George LaWare.

Miss Ruth Van Demark is visiting her aunt, Mrs. Mary Davis, of Kingston, and attended the basketball game.

Miss Carol Nilssen entertained her Sunday school class at her home on Friday afternoon. The afternoon was spent in playing games and delicious refreshments were served. Those present were Ida Mae Sutherland, Florence Ransom, Catherine Elmendorf, Alfred North, Thelma North, Jean Osterhoudt, Margaret Osterhoudt and Granville Lockwood.

The Epworth League of the M. E. Church gave a social in the Sunday school room on Monday evening and invited the Accord Epworth League as their guests. All were to be dressed as children and games such as drop-the-handkerchief, pig, pin-the-tail-on-the-donkey, etc., were played. Doris Pine won the prize on pinning the tail on the donkey and Croswell Sheeley won the booby prize. A contest between five people was held to see which one could drink fastest a nursing bottle of milk through a nipple. Arnold Jacobsen won the prize. Refreshments of milk, cookies and lollypops were served.

Services at the Reformed Church on Sunday will be as follows: Sunday at 9:30 a. m., under the leadership of L. D. Sahler. At 10:30 o'clock the Rev. Harold Hoffman, a student of New Brunswick Seminary, will bring the message of the morning. All those who have previously heard the Rev. Mr. Hoffman have spoken so highly of him that it is hoped a large audience will again welcome him on his return.

Service At Tillson.

The Practical Bible Training Society of this city, under the personal direction of its founder, Miss Ruth Fatum, will present a platform service at the Friends Church in Tillson, Sunday evening, January 5, at 7:30 p. m. This service consists of personal testimonies, instrumental numbers, solo, duet, trio and mixed quartet selections. A cordial invitation is extended to all.

War Chest Balance.

Washington, Jan. 2 (AP)—The Democratic National Committee today reported a balance of $22,-710.76 in its war chest as the 1936 campaign year opened.

About The Folks

Mrs. W. A. Coffin is sick at her home, 95 West O'Reilly street, under the care of Dr. Bush.

Miss Elizabeth Wootten, R. N., who has been spending the holidays at her home, 43 Pine street, has returned to her duties in New York city.

The friends of John Van Wagenen of Lomontville will be glad to know that he is gaining nicely from his recent operation performed at the Kingston Hospital by Dr. Frank A. Johnston. He expects to be home by the middle of next week.

Mrs. Adelaide Woerner of 47 Hoffman street and family left today for Elizabeth, N. J., where on Friday they will be present at Benedictine Academy, where Sister Mary Ancilla, daughter of Mrs. Woerner, will take final vows in the Benedictine Order.

THE JOINERS

News of Interest to Members of Fraternal Societies.

The Shepherds of Bethlehem, No. 35, will hold their regular meeting tonight at 8 o'clock at Mechanics' Hall. Officers will be installed.

A service of refreshments and a social hour will be features of the annual meeting of the Kingston Masonic Club, to be held at the club house, 31 Albany avenue, tonight. Members will be interested in reports for the past year and there will be election of four directors, one of them to fill vacancy. The meeting is called for eight o'clock.

The regular meeting of Kingston Chapter, No. 155, will be held Friday evening, January 3, in the lodge rooms on the Strand. All members are requested to be present to witness installation of officers. Refreshments will be served at the close of the meeting. All Stars and Master Masons are cordially invited to attend.

MR. SCHERER WAS NOT SO LUCKY TO WIN THE $5,000

Joseph Scherer of Connelly has not won $5,000 in the treasury balance lottery, although rumors have been current recently that he did. Mr. Scherer is on the relief rolls, and has been working on the WPA but is now convalescing from a recent illness. He plans to return to his job as soon as he regains his health and strength.

G. C. G. Meets Tonight.

The January business meeting of the G. C. G. of Bethany Chapel will take place tonight at 7:45 o'clock. Several items of importance will come before the meeting. All members are urged to be present. Steps will be taken to organize for the 20 year ceremony.

NEW YORK CITY PRODUCE MARKET

New York, Jan. 2 (AP)—Butter, 11,074, about steady. Creamery, extra (92 score) 25¾c-26c; other grades unchanged.

Cheese, 121,635, firm. Prices unchanged.

Eggs, 27,734; irregular.

White eggs: Resale of premium marks 25c-26c. Nearby special packs including premiums 23c-24c. Nearby and midwestern hennery, exchange specials 21c-22c. Nearby and midwestern. Marked mediums 27c-29c; pullets 25c-26c.

Brown eggs: Resale of premium marks 32c. Nearby and western special packs, private sales from store 31c-32c.

Live poultry, by express: Chickens 21c-23c; broilers 20c-25c; fowls 23c-27c; roosters 15c; turkeys 20c-28c; ducks (all sections) 23c.

Dressed poultry steady to firm. Fresh: Fowls 16c-26½c; turkeys, northwest 24c-31c; southwest and nearby unquoted; other fresh grades unchanged. Frozen: Fowls 16c-26½c; ducks (Long Island) 23c; other frozen grades unchanged.

SCIENTISTS STUDY RADIATION OF SUN

Secret of Ray's Effect on Life Is Sought.

Tucson, Ariz. — Scientists have launched here an expedition into mysterious worlds of sunshine which may revolutionize business and agriculture.

For one year, the rays of the sun, which obviously affect every human being and virtually every field of work, will be mapped daily at three experimental stations, one at the University of Arizona, another at the Arizona State Teachers' college and the third at Hermosillo, Mexico, writes Gordon Gordon in the Chicago Herald-Examiner.

Dr. L. F. Miller of the University of Minnesota is conducting the tests, the most extensive ever undertaken in the study of the sun by science. He will use a highly-sensitive instrument which he recently perfected and which records on charts every factor which influences the rays of the sun, such as the passage of invisible clouds, conditions in the stratosphere, atmospheric pressure different types of clouds, temperature and humidity.

Many Groups Aid.

Financed by the Rockefeller Foundation, many scientific groups throughout the world are aiding in the undertaking, including the Guggenheim Airship Research institute, the Air Ministry of Great Britain, the United States Weather bureau, and the pineapple industry of Hawaii.

"Every living particle of life is affected by the sun's radiation," Doctor Miller pointed out. "If we can discover just the factors controlling those rays, whether in the sun itself or in the stratosphere or in the clouds, we could benefit mankind in a thousand ways.

"A thorough knowledge of the sun's radiation might make possible control over the vital vitamins in foods, the proper growth of all plants, curative and preventive treatments in medicine, the deterioration of materials in buildings and bridges and the coatings of those structures, visibility in flying, and long-range weather forecasting. The benefits are seemingly without number."

Instrument Sensitive.

Doctor Miller's instrument, which many scientists believe will provide the key to the secrets of the rays, consists of a hollow sphere which is set in a highly-evacuated quartz bulb.

"This is placed on the top of an observatory or other high point," he explains. "It is connected with a cable to a recorder in a laboratory below. As the temperature varies with changes of the intensity of the solar variation, a thermo couple measures and transmits the values to the laboratory. It is so sensitive that it records clouds which can't be seen with the naked eye and it is able to differentiate between every type of cloud.

Find Way to Take Pain Out of Tooth Drilling

New York.—Finding at last of a substance which makes the dentist's drill a painless instrument was announced here by Columbia university.

The new substance, which, it was stated, will materially affect the practice of dentistry, was discovered after twenty years of research by Dr. Leroy L. Hartman, professor of dentistry. The substance, described as a "desensitizer," as yet without an official name, is a solution applied to the surface of the tooth. It not only prevents pain, it was stated, "but offers the possibility of saving teeth now lost through extraction."

The desensitizer, Doctor Hartman revealed, is based on a new theory of pain and the recognition of a previously unknown substance in the dentine of the teeth. The price of the chemical will be controled by the university to make it available to all.

Mother Sent 6,000 Notes by Her Son Since 1919

Wilmington, Ohio.—Sixteen years ago, when John Wilson left his home here for California, he told his mother, Mrs. Carey A. Wilson, that he'd "write often."

Today, Mrs. Wilson, now eighty, can look through her cherished collection of nearly 6,000 postcards and see that he has kept his promise.

Every day that John has been away from his parents, he has written a postcard. He is forty-eight now. The flow of mail was stopped only at short intervals when he has returned for a visit or when Mr. and Mrs. Wilson have visited with their son in the West.

Mondays bring two cards, as no mail is delivered on Sundays. The cards are always of some spot or building he has viewed during the day.

False Teeth Extracted; "Sore Throat" Is Cured

Pueblo, Colo.—D. W. Danielson, sixty-three years old, is free from a "sore throat" and again the possessor of his false teeth.

Danielson's "throat trouble" began some days ago when he wakened from a nap. Swallowing became so painful he refused to eat. Doctors were puzzled.

The elderly man's hunger overcame his disinclination to swallow, but he couldn't find his false teeth, a full lower plate. When a thorough search of the house failed to reveal them someone suggested he might have swallowed them. An X-ray revealed the plate lodged in the esophagus. It was removed.

Roosevelt's Trips

Washington, Jan. 2 (AP)—President Roosevelt arranged today to visit New York city January 19 and go northward again February 22 to visit Temple University exercises in Philadelphia and a ceremony at Harvard University.

Local Death Record

Ralph Brinkerhoff Crum, son of Samuel A. and Grace Terpening Crum, died at Poughkeepsie December 31.

Miss Ethel Jacobson died in this city today. Funeral services were held this afternoon at 3:30 o'clock from the funeral parlors of James V. Halloran, 44 Broadway, with burial in Agudas Achim cemetery. She is survived by four sisters, Sadie, Frances, Ray and, Anna, and five brothers, Irving, David, Hyman, Joseph and George Jacobson, all of New York city.

Funeral services for Mary Lyons, who died December 31, will be held from the late residence, 63 West 106th street, New York, Friday at 9 a. m. and at 9:30 at St. Patrick's Cathedral, where a solemn Mass of requiem will be offered. Interment will be in St. Mary's cemetery, Kingston. A sister, Nellie Lyons, survives. The late Mrs. Peter Cloonan was also a sister.

Warner Osterhoudt died at his home in Kripplebush Tuesday, December 31, aged 74 years. Funeral services will be held in the Kripplebush M. E. Church Friday at 2 p. m., conducted by the Rev. Roscoe Strivings; interment in Fairview cemetery at Stone Ridge. Mr. Osterhoudt was a member of Kripplebush Council, Jr. O. U. A. M., and members of that order will act as bearers.

Oliver L. Murray of Kripplebush died at his home Wednesday, aged 37 years. He is survived by his wife; one son, Allen P. Murray of Kerhonkson; a brother, George Murray of Fleischmanns; five nieces, Beatrice Murray of Kripplebush, Inez Jenkins of Margaretville, Anna Morse and Nellie Mayes of Fleischmanns, Gladys O'Brien of Florida; two nephews, George Murray of Arkville and Walter Murray of Fleischmanns. There will be prayer service at the home at 11 a. m. Saturday, followed by funeral services at the Fleischmanns Baptist Church at 2 p. m. Interment will be in the Cove cemetery at Fleischmanns.

Miss Lucy W. Black died Wednesday. She was born in Scotland and came to this country about 27 years ago and has resided in Ulster county for about five years. She was a member of the Presbyterian Church. Surviving are her mother, Mrs. Robina Black of this city, two brothers, Archibold of Camden, N. J., and Thomas of Leighton, Pa., and four sisters, Mrs. James Rundle of Kingston, Mrs. Mary Somerville of Brooklyn, Mrs. Kathryn Walsh and Christina Black of New York city. Funeral service will be held at the Kukuk Memorial Funeral Home, 167 Tremper avenue, on Friday at 2 p. m., with interment in Wiltwyck Cemetery.

BRYANT FOUND GUILTY OF DRIVING WHILE INTOXICATED

William Bryant, a negro of Gage street, arrested last month on a charge of operating an automobile while intoxicated, was found guilty after a trial in police court today and Judge Culloton imposed a fine of $25 or 25 days in jail. Bryant took the jail sentence. He was driving down Broadway at the time of his arrest and his car tipped over near McEntee street, but he escaped injuries.

COTTEKILL

Cottekill, Jan. 2.—Sunday school will be held at 1:30 and church services at 2:30 o'clock Sunday afternoon. The Rev. Harold Hoffman will occupy the pulpit.

Mrs. A. V. Ellsworth of Kingston spent New Year's Day with her sister, Mrs. Oscar Beach, and family.

Mrs. Charlotte Smedes of Kingston is spending the week with her daughter, Mrs. Arthur Depuy.

Mrs. Mary Beach of Rosendale spent Thursday with her sister-in-law, Mrs. Oscar Beach.

Mrs. Roy Winchell and Miss Marie Dillen of Poughkeepsie spent a few days last week with her parents, Mr. and Mrs. Chris. Snyder.

A large crowd attended the New Year's Eve dance at Gagne's hall. Special features were a trumpet solo by Marvin Krom of Binnewater, a solo by Leslie Barringer and a song by Leslie and Richard Barringer and Miss Grace Davis.

HOMESPUN YARN

Straw-color in raisins come bleaching.

The few specific laws in the ed States in regard to furnit designed largely to safeguard

New York state is one of the states in the union with a high centage of residents who were outside the boundaries of the

Life insurance companies is better for a young person to a little more than average, any excess after age thirty is advantage.

Oranges, lemons, and limes supposed to have originated in or Indo-China and to have brought westward by the Mo medans and the Crusaders.

Ways to refinish furniture, the removal of scratches and to doing over the whole surface given in Cornell bulletin E- Single copies are mailed free quest from the office of publi Roberts Hall, Ithaca, New York.

Rubbers and goloshes, unless are just the right size, are di for young children to manage. should be fairly large compared the shoe, but not so large that come off when children step in mud.

KEYES REVUE AT MODERN HALL FRIDAY EVE

John C. Keyes, business ma of the Keyes School of Dancing, burgh, is announcing the openi a branch in Kingston. There be an opening revue at Modern Grand street, Friday evening, ary 3, at 8 o'clock.

The revue will feature an e ble of talent from the various studios, with artists ranging to six years of age. George T. dancing master, will do the soft premier tap routine; Adele dancing mistress, will do an E hard shoe tap routine, and Mi Gallaway will also perform.

It is stated that the perform will be without charge to the p

DIED

BLACK—In this city, January 1936, Lucy W. Black.

Funeral services will be he the Kukuk Memorial Funeral 167 Tremper avenue, on Friday p. m. Relatives and friends are vited. Interment in Wiltwyck ce tery. Friends may call at the neral Home this evening from 7 o'clock.

BUTLER—In this city, Tuesday, cember 31, 1935, Arthur E. ler.

Funeral at his late residence, Staples street, Friday at 1 p. Relatives and friends invited. ment in the Gay Head cemetery, Head, N. Y. Friends wishing to the remains may do so on Thu evening between the hours of 7 9 o'clock.

GROSFENT—Margaret (nee Grath), on Tuesday, Decemb 1935. Beloved wife of W Grosfent and sister of James Grath. She is also survived two nieces, Catherine and McGrath, of this city.

Funeral Friday morning at o'clock from the late residen Smith avenue, thence to St. Church where a solemn high Ma requiem will be offered at 10 o' for the repose of her soul. ment in St. Mary's Cemetery.

LOCKWOOD—At the Kingston pital, December 31, 1935, Lockwood, in his 72nd year.

Funeral services at H. Lee haupt & Bros., Phoenicia, N. Y., day, January 3, at 2:30 p. m. ment in Hudler cemetery, Mt. T per, N. Y.

LYONS—On December 31, 193 her residence, 63 West 1 street, New York city, Lyons, sister of Nellie Lyons the late Mrs. Peter Cloonan.

Funeral Friday, January 3, 9:30 a. m. at St. Patrick's Cath where a Mass of requiem will b fered for the repose of her soul. terment in St. Mary's ceme Kingston, New York.

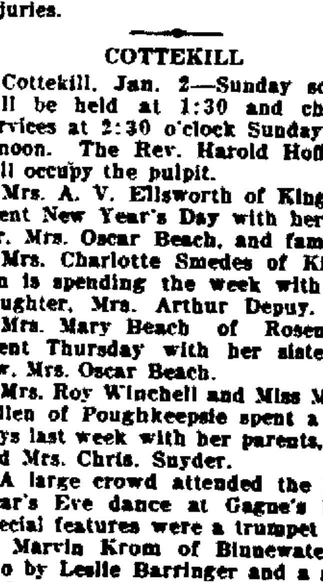

HOWARD B. HUMISTON

LEADERSHIP IS EARNED

Our high place in the confidence of this and surrounding communities has been maintained by employing only the best in mortuary art and service. This discerning judgment is reflected in the dignity and repose of every Humiston memorial.

FUNERAL HOME

KERHONKSON 3-7891 • KERH. 112 • 332-F22

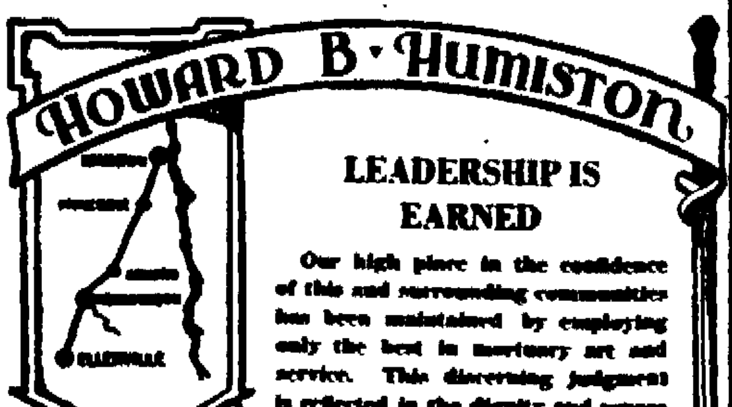

IT COSTS NO MORE

To engage our Ambulance Service and the attention accorded the patient makes it preferable to the public or hospital ambulance.

Conner Ambulance Service

286 FAIR ST. KINGSTON, N. Y.

Telephone [illegible]

l Musicians Furnish Music Patrolmen's Ball

arious committees of the on Patrolmen's Association are at work on plans to make rthcoming annual ball of the ion, to be held in the al Auditorium Friday night, 10, the big success which marks these affairs.

c for the affair this year will ished by local musicians, the ras conducted by Paul Zucca rr. Marsenhelder. The latter rnish music for the entertain- and both orchestras will play cing

A Shea of New York city, s previously furnished enter- nt for the Patrolmen's Ball, is acts for the ball this year. he has booked a number of ions, but has not yet com- the list President Keresman Association expects to have plete list ready for announce- y Monday or Tuesday at the

vy Ice Halts erry Service Here

ng to the heavy ice in the river the ferry service be- Kingston and Rhinecliff has uspended since Sunday. Just ferry service will be resumed known at the present time. rry Transport was hauled off ute last Sunday when it be- aught in the ice and needed vices of the Cornell Line tugs her

he office of the Hudson River oat Company on Ferry street, reported that the steamers nd Poughkeepsie of that line aking regular daily trips be- Kingston and Albany The uard cutter Commanche is on duty this winter aiding in the river channel open. The steamers, however, are not g at Kingston but take on and passengers at Highland. Poughkeepsie ferry is still ing

Veterans Foreign Wars

re will be a regular meeting ce Schirick Post, Veterans of n Wars, at the Dugout, East ut street, tonight at eight , sharp. There is consider- usiness to be transacted and rs are asked to be present.

60 Days in Jail.

rence Cody of Glasco was t to the county jail yesterday e a 60 day jail sentence im- by Justice Bennett of Sauger-

Junior Auxiliary Tea Delightful Affair

The New Year's Tea Dance of the Junior Auxiliary of the Benedictine Hospital, held at the Governor Clinton Hotel on Wednesday afternoon, was one of the delightful social events of the season and opened the New Year in a most happy fashion. The lounge of the hotel presented a charming picture with its Christmas tree, silver trimmed and lighted, its Christmas wreaths and its handsomely appointed tea table. Even more charming was the picture presented by the happy-faced young people gathered to enjoy the dancing held in the Crystal room, where boxes of sansaveri formed a screen for Larry LaRochelle of Golden Rule Inn and his orchestra which discoursed inviting dance music.

This year the entire affair was in charge of the members of the Junior Auxiliary, Miss Margaret Mullen, president, Miss Marion Farrell, vice-president, Miss Dorothy O'Meara, secretary, and Miss Frances Finn, treasurer. Miss Virginia Mullen was chairman of activities, especially of the Tea Dance.

The centerpiece of the tea table presided over by Mrs. James A. Dwyer, Mrs. Charles O'Reilly, Mrs. Edwin O'Reilly and Mrs. John N. Cordts, Jr., was a mound of poinsettias and foliage, with red lighted candles in silver candlesticks.

Delicious tea, and sandwiches and cake were served by the members of the Junior Auxiliary, to the many, many guests present. The generous patronage of the Tea Dance will assure the Junior Auxiliary of a nice sum of money to add to their funds for the furthering of their charitable work carried on in the Baby Ward of the Benedictine Hospital.

The members of the Junior Auxiliary are to be congratulated upon the success of the affair.

Ship Sails for Rescue

Dunedin, New Zealand, Jan. 2 (AP)—The steamship Discovery II (laden with food, medical supplies and two airplanes, sailed today for the Bay of Whales, o nthe Antarctic Ross Sea, to search for the American explorer, Lincoln Ellsworth. The vessel was expected to arrive at Little America about the middle of this month. If Ellsworth and his pilot, Hollick-Kenyon, unreported since November 23, after starting a flight over Antarctica have not been found by that time, the planes aboard the Discovery II will make searching flights.

Final Divorce Decree Granted.

Mrs. Mabel E. Myers of Asthabula, Ohio, a former resident of Kingston and a sister of Mrs. Eva Metcalf of 27 Lindsley avenue, has been awarded a final decree of divorce from her husband, Louis Myers. Mrs Myers has resumed her maiden name, Mabel E. Hodgkiss

MARKETS FOR FRUITS AND VEGETABLES

New York, Jan. 2 (AP)—(State Department of Agriculture and Markets)—The after holiday demand and trading for fresh fruits and vegetables was rather slow.

The market for old crop white potatoes was slightly stronger today. Long Island 100 lb. sacks of Green Mountain potatoes U. S. No. 1, from the south side jobbed out at $2 00, and from the North Side $1.80-$1.85 Maine Green Mountain potatoes in 100 lb. sacks No. 1, realized $1.75-$1 85, and bulk per 180 lbs., $3.00-$3.10.

Supplies of New York state red and yellow onions were moderate. The demand was fair, and the market ruled steady. 50 lb. sacks of red and yellow onions U. S. No 1, sold at $1.15-$1.35, while fair quality and medium size brought 85c-$1.00.

Supplies of western New York beets and carrots were moderate. 100 lb sacks of topped, washed carrots, and round beets brought $1.15-$1.25 for the best Washed carrots in bushel baskets realized 85c-$1.00

The tone of the market for New York white cabbage was slightly weaker, but held steady for red. Bulk consignment of Danish white jobbed out at $24 00-$25.00 per ton. and red $45.00-$50 00 Sacked shipments of 50 lbs. Danish white sold at 65c-75c, while poorer sold down to 50c-60c. Red cabbage brought $1.25-$1.50, while poor and small size stock ranged from 50c-$1.00

Supplies of apples from the western part of the state were moderate The demand was fair, and the market was steady, for attractive quality, carefully graded fruit. Baldwin apples N. Y. U S. grade No. 1, 3 inch minimum and upward in bushel baskets or open boxes jobbed out chiefly around $1.35, Cortland No 1 3 inch $1.12½; McIntosh No 1 2½ inch $1.25-$1.50, Rhode Island Greening No. 1, 2¾ inch $1.25-$1.50; northwestern Greening No. 1, 2¾ inch $1 25, and 20-ounce No. 1, 3 inch 90c-$1.00.

WPA Arranges First Aid Course for Boys

The National Re-employment Service in the city hall received word today that the Works Progress Administration was arranging for a course in first aid for boys between the ages of 18 and 25 years, who are members of families that have been certified for relief here. The boys to take the course will be selected by the NRS.

The course will consist of a series of eight lessons, and at the close the boys will be examined and those who pass will be given certificates. They will then be appointed to WPA work projects and will work one-third time for one-third the pay received by the regular WPA worker.

The idea back of the plan is to help families whose members are employed by the WPA but who do not make enough money to support their families and have to also receive aid from the ERB.

Dance at St. John's.

Tonight at 9 o'clock the Young People's Fellowship of St. John's Church is sponsoring a dance which is to take the place of the annual Epiphany Party. Light refreshments will be served, and dancing will be in progress until 12 midnight, to the strains of the Silver Knights, a recently organized five-piece orchestra This dance may be an annual affair if it is well supported tonight. Each member of the parish, and any others interested are asked to make a special effort to attend.

Kripplebush Store Destroyed by Fire

The general store of John Smith at Kripplebush was completely destroyed by fire which was discovered about 2 o'clock this morning The store and two adjacent barns were burned to the ground but the residence across the street was saved Members of the High Falls fire department were summoned to the scene and found the water in the small creek insufficient to cope with the blaze, however the firemen were able to save the house Twelve cows in the barns were removed to safety but the stock in the store and machinery in the barns were lost Insurance was carried in the Olive Co-operative Fire Association.

January Term Of County Court

County Judge Frederick G. Traver will convene the January term of county court on Monday next at 2 o'clock. Judge Traver will devote the first week to the trial of civil actions and the criminal work will be taken up during the second week of the term. Attorneys who have civil matters which they desire to try may make arrangements for disposition of these matters during the first week of the term.

In 60 years British Columbia grew from 36,000 population to a province of 700,000 residence.

GRANT'S Grocery-Delicatessen Dept.

07 WALL ST. THURSDAY, FRIDAY, SATURDAY KINGSTON

GROCERY SPECIALS
UGAR..10 lbs. for 49c
VAP. MILK..4 for 25c

DELICATESSEN SPECIALS
OLOGNA, Large..lb. 19c
RANKS ....lb. 22c
OILED HAM.....lb. 49c
MOKED
IVERWURST ....lb. 29c
EAD CHEESE ...lb. 29c
ERVLAT ....lb. 29c
moked BACON...lb. 39c
OLOGNA ....lb. 25c

ALL MEATS
No Extra Charge
MACHINE SLICED

GROCERY SPECIALS
ORN, No. 2....3 for 27c
OMATOES, No. 2, 3-25c

PRUNES, Krasdale ...... 2 for 25c
SAUERKRAUT, Krasdale ..... 3 for 25c
BEANS, Armour's, big can..... 10c
PINEAPPLE JUICE, Dole's... 2 for 25c
TOMATO JUICE, Armour's 10c
SPAGHETTI, Krasdale .....large jar 10c
CATSUP, Krasdale ...... 2 for 25c

GROCERY SPECIALS
BEETS, No. 2, 3-27c
PEAS, No. 2, 3-25c
SALMON, Estelle, ½ lb... 2 for 27c
TUNA FISH, Krasdale ..... 2 for 27c
COFFEE, Grant's .... 2 for 33c
DILL PICKLES, Long's, qt. 17c
MIXED FRUITS, Dried .... 2 lbs. 25c
SPAGHETTI, 1 lb. pkg..... 2 for 19c
COCOA, 2 lb. tin 16c
VANILLA ..bot. 10c

GROCERY SPECIALS
GIBBS SOUP...6 for 25c
Large Can PEACHES..15c

CHEESE AND BUTTER SPECIALS
SWISS ....lb. 29c
POT CHEESE..2 for 17c
STORE CHEESE...lb. 25c
AMERICAN CHEESE, White & Yellow ....lb. 29c
CREAM CHEESE ....lb. 35c
COUNTRY ROLL BUTTER ....lb. 36c
KRAFT JAR CHEESE
Pim., Pine., Olive, 2-35c
KRAFT PKG. CHEESE, Pimento, Velveeta ..... 2 for 35c
AMERICAN LIMBURGER

ALL BULK CHEESE
NO EXTRA CHARGE
MACHINE SLICED

GROCERY SPECIALS
PEAS AND CARROTS
No. 2 ....can 10c
ASPARAGUS, No. 2 can 19c
ALL GREEN

"YOU PRESS the BUTTON..

● About forty years ago the Eastman Kodak Company originated their famous slogan, "You Press the Button — We Do the Rest" to show how easy it was to take a Kodak picture. To them we gratefully acknowledge the inspiration for this advertisement.

WE DO THE REST!"

NO wasted time when you toss your advertising problems in the Freeman's lap. No wasted effort, no misspent advertising dollars! No grief, no worrying, no uncertainty. From rough idea to finished proof the entire responsibility is ours. You simply "press the button" —we do the rest.

You press the button and our plant begins to move. Layout service, copy suggestions, typography advice are all furnished free. Every facility of our skilled organization — and of the Meyer Both Advertising Service which we buy for you — is yours for the asking, today, tomorrow, next week and all the year.

You press the button — we do the rest! From front office to carrier boy our staff is yours. Geared for service, the Daily Freeman is a modern, completely equipped newspaper, ready at all times to produce advertising that will sell more goods at less cost to you!

ADVERTISE IN

The DAILY FREEMAN

CLASSIFIED DVERTISEMENTS

Advertisement Less Than 10c a Day With Minimum Charge of 15c)

ADS CARRYING BOX NUMBER DRESSES MUST BE ANSWERED BY LETTER OR POST CARD FREEMAN WILL NOT BE RE- ONSIBLE FOR MORE THAN ONE CORRECT INSERTION OF AN ADVERTISEMENT IN THESE COLUMNS

REPLIES

follow ng replies to classified adver- ents published in The Daily Free- are now at The Freeman Offices:

Uptown

Coat, D DM, ES, Woman, Mortgage, OM, RL, Rooms, TG

FOR SALE

ORDIONS—and violins repaired; also violin, fine tone. Phone 2751, Clear- ter

DRY KINDLING—stove and heater, od Clearwater; phone 2751.

TYPES of second-hand coal heating ves Phone 2528 J, Oil Burner Mart, North Front street.

LES—all varieties, delivered. Call M I T Van Vliet, St. Remy.

LES—for winter, Rome Beauty, 60c bushel. Ellison, Lake Katrine, one 586 J-1

GAIN—on used tires, tubes, vulcanis- retreading. 385 Washington avenue.

STOVES—furniture, bedding, floor erings, rugs; bargain prices; also y and sell. Phone 3972 J, Chelsea rniture Exchange, 16 Hasbrouck ave-

RESS DOORS—(2), side panels h hardware, 2' 8" x 6' 6". Call 3-J after 6 30

CTRIC MOTORS—1-6 horsepower up. J. Gallagher, 55 Ferry street. Phone 7.

CTRIC MOTORS—Carl Miller & Son, Broadway.

D UPRIGHT PIANO—$7; also game ckens A J. Rodman, Ulster Park; one Kingston 157 M-1.

CERY AND DAIRY FIXTURES—4' l top box, counters and scales. In- re 90 Center street, Ellenville, N. Y.

DWOOD—sand, stone, cinders. A. sel Trucking Company. Phone 125.

DWOOD—stove lengths, and salt hay. T McGill.

DWOOD—$2 50 per stove cord; de- ered Phone 2471. 210 Foxhall ave- e.

DWOOD—guaranteed stove cord, 8' 4' x 1'; $2 50 delivered C. O. D. one 183.

AIR REGISTERS—and automatic t water heater; cheap. 15 Lafayette enue. Phone 748-W.

—30c cake. John A. Fischer. Phone 79

KITCHEN RANGE—Kalamazoo, th reservoir. S. Elmendorf, two miles Lucas avenue.

AND USED refrigerators, ranges, dios and washers; sold and repaired. ngston Modern Home Supply Co, 21 and street; phone 3415.

NOS—several used, upright, in good ndition, for sale or rent. Fred C. Win- s, Clinton avenue. Phone 1113.

K BARRELS — Hams cured and oked Frank W. Thompson, phone 2, Hunter and Ravine streets.

BIT HOUND—also a bird dog. Dick rley, Sleightsburg, New York.

IO—cheap Inquire evenings at 94 rley avenue.

FOX—Phone 1196 M.

ED WOOD—and second hand lumber. hn Fischer, 334 Abeel street; phone.

LL SAFE—small show cases and Day- meat slicer. Phone 1328.

ES (3)—4 75x19; driven about 100 es, tire and tube, $5. Hughes Auto rvice 54 Hurley avenue. Phone 2386.

EWRITERS—adding machines, check tectors, all makes. Try our yearly ur service, O'Reilly's, 530 Broadway d 38 John street.

oultry & Supplies For Sale

CKS—from pedigreed stock. Why take ances with cheap chicks when you can the best for $14 per hundred. Reben ultry Farm Phone 3986.

ERS TAKEN—for baby chicks from good laying stock. Grafe, Blooming- , phone 528 M-2.

USED CARS FOR SALE

CHASSIS—model 50-A White, run- g condition, $100. Pine Hill Bus p 27 Clinton avenue. Phone 1716.

CHEVROLET coach, perfect, $65; ers, Used Car Exchange, 124 North ont street.

FORD V8 Fordor touring sedan, low mileage, like new

Chevrolet, black, removable trunk, tires like new, low mileage and in excellent mechanical condition

Chevrolet six-wheel de luxe sedan, new tires, newly painted, thoroughly reconditioned

LONIAL CITY CHEVROLET, INC.

TIRES—$1 up; factory rebuilts, $3 Ben Levy's Tire Service, next to adway Theatre; phone 2277.

POSITION WANTED

KING—and light housework; room, ard, small wages. "AB", Uptown eman.

FEMALE HELP WANTED

—to assist with housework and two ldren. 218 Washington avenue. Phone 8 M

SE—for night duty. Call Hackett's ltarium 204 Fair street.

AN—for general housework and plain king, afternoons only. Call 2081 aft- oons.

MALE HELP WANTED

ERY MANAGERS—wanted for chain [illegible] State name, age, experi- married or single, references, ad- and telephone number. Box nagers Uptown Freeman.

—to take up Landscape Work. Must satisfied with $25 weekly at start. experience needed. Handle orders Roses, Evergreens, Shrubs, Fruit [illegible] for old and new cus- [illegible] Moore & Co., Dept. B, New- [illegible]

[illegible] small poultry farm; reference; [illegible] board and small allowance; [illegible] Clifton avenue.

[illegible] calling on grain and poultry [illegible] to sell poultry specialty highest quality. Liberal commission [illegible] The Federated Sales Service, [illegible] street, Boston, Mass.

[illegible] COLLECTOR—high type man [illegible] unquestionable references and ex- [illegible] selling record. Permanent [illegible] in the future in fast grow- organization. Apply by letter only. [illegible] Rollerline Distributors, [illegible] Kingston.

INSTRUCTION

MORAN SCHOOL OF BUSINESS— [illegible] Building, corner Fair and [illegible] Enter day or night—now! Comp- stenographers, bookkeepers, etc. [illegible] employment promptly.

FLATS TO LET

—all improvements, oil burner; [illegible] Phone 201.

—four and five rooms. Phone 331.

—rooms, 139 Jansen avenue. In- Tupper, 347 Broadway.

—five rooms, all improvements. Call Clinton avenue or phone 93.

—four or five rooms, bath, [illegible] [illegible]; 138 Hasbrouck avenue. Phone 293.

—Five rooms. 100 Spring Street.

[illegible] AVE., 219—Apt., four rooms, improvements. Phone 1398.

—three or four, with heat, all im- ments. 799 Clinton avenue. Phone [illegible]

The Kansas broomcorn yield of 1935 was more than 53,000 tons, the largest harvest since 1932.

One Cent a Word

(No Advertisement Less Than 10c a Day With Minimum Charge of 25c)

APARTMENTS TO LET

APARTMENT—five or six rooms, heated, all improvements. Phone 1476-M.

APARTMENT—six rooms, all improvements; 18 Andrew street. Phone 1619.

APARTMENT—four rooms and bath, all improvements, heat, and garage. 165 Fair street. Phone 3589-W.

APARTMENT—five rooms, all improvements. 222 West Chestnut street.

APARTMENT—five rooms, with garage, all improvements; Roosevelt avenue. Inquire Baker's, 35 North Front street.

APARTMENT—all improvements, heat and hot water furnished. Inquire 6 Thomas street, Apartment 2.

APARTMENT—four rooms, improvements. 289 West O'Reilly street.

APARTMENTS — five and six rooms. Phone 81.

HEATED APARTMENTS—two and three rooms, partly furnished, all improvements. Inquire upstairs, 72 Crown street.

MODERN APARTMENT—3 rooms; Franklin Apartment House. Phone 2826 or 288.

THREE and FIVE rooms, bath, all improvements; heat furnished. 184 Hurley avenue. Phone 3099-W.

UP-TO-DATE ROOMS (3)—all modern improvements, hot water. Call 2617.

FURNISHED APARTMENTS

COZY APARTMENT—two rooms. 191 Elmendorf street; call evenings.

FRONT ROOM—and kitchenette; conveniences; also garage. 81 Fair street.

HOUSEKEEPING APARTMENT — and sleeping rooms. 95 West O'Reilly street. Call after 6 evenings.

FURNISHED ROOMS TO LET

DESIRABLE WARM ROOM—and board. 148 Fair street.

FRONT ROOM—heat, electric, private family. 154 Prospect street.

FRONT ROOMS—two connecting, for light housekeeping. 107 Henry street.

FURNISHED ROOMS—light housekeeping if desired. 771 Broadway.

TWO ROOMS—with modern improvements. 349 Albany avenue.

GARAGES TO LET

GARAGE — 33 Furnace street. Phone 1518-J.

HOUSES TO-LET.

COTTAGE—all improvements, oil burner heat. Phone 2959-J or 81.

½ DOUBLE HOUSE—all improvements. 238 Smith avenue.

½ DOUBLE HOUSE—six rooms, all improvements. 36 Lafayette avenue. Call H. Bell, 2216-J.

½ DOUBLE HOUSE—seven rooms, bath, all improvements; 145 Elmendorf street. Inquire 30 Summer street. Phone 2844-J.

HOUSE—six rooms and bath. Phone 531.

HOUSE—at 96 Washington avenue, five rooms and bath, all improvements. Phone 75-J-1.

HOUSE—six rooms, bath, all improvements, hot water heat; 15 Summer street. Inquire 30 Summer street. Phone 2844-J.

SEMI-BUNGALOW—six rooms, all improvements; garage; Lincoln Park. Phone 1809-M.

TO LET

BUILDING—50'x47', at 227 Greenkill avenue; can be used as business or storage. Phone 75-J-1.

FLATS—houses and apartments; $16 to $60. Hendricks; phone 2688-M.

STORE—556 Broadway. Inquire Hotel Ulster, Kingston, N. Y.

TYPEWRITERS—adding machines, Remington, Underwood, Smith, Victor, Sun Strand, etc. O'Reilly's, 530 Broadway and 38 John street.

REAL ESTATE FOR SALE

CHICKEN PLANT—Old Hurley, five minutes from Kingston, six-room house, all improvements, comparatively new; boating, bathing, fishing; coop to accommodate about 500 chickens; this is a bargain, $3,800, terms arranged. FRANK S. HYATT, REAL ESTATE, Rooms, 277 Fair street. Phone 3070 or 2765.

MONEY TO LOAN

GET CASH
Just on your own signature!
Quick service to all employed people.
Amounts up to $300. Easy monthly installments
Come in...Write...or 'Phone
PERSONAL FINANCE CO.
2nd Floor, Newberry Bldg.
319 Wall St., next to Kingston Theatre
'Phone 3470 Kingston, N. Y.
Loans Made in Nearby Towns

WANTED

AA HIGHEST PRICES paid for men's used clothes. N. Levine, 41 North Front street. Phone 3358.

AAA BEST PRICES paid—old gold, silver, clothing. Schwartz, 70 N. Front—555 Broadway.

ABC Radio repair service. All work guaranteed. 640 Broadway. Phone 11.

A. E. SMITH—Radio repair service. 37 West O'Reilly street. Phone 521-J.

AIRWAY RADIO REPAIR SERVICE—Phone 3106. 2 Main street.

BARNETT'S BUY old gold, jewelry and silver. 67 North Front.

BASS HORN—double B-flat, must be in A-1 condition; give make, model, finish and cash price first letter. Harry G. Eckert, Margaretville, N. Y.

BY MIDDLE-AGED WOMAN—position as housekeeper in the vicinity of Kingston; good home rather than wages. Answer D, Uptown Freeman.

CARPENTRY—cabinet, or building work, any kind. Clyde DuBois; phone 691.

CHAIRS RECANED — at a reasonable price. Phone 949 J.

ELECTRIC MOTORS—We buy all types. Carl Miller and Son, 674 Broadway.

GENTLEMAN ROOMER—for beautifully furnished bedroom, with private family; all modern conveniences; near central postoffice. Apply in person, 68 Garden street.

MOTORCYCLE MOTOR, Harley Davidson Model 74. Must be cheap. Write or phone quoting year and price. Phone 2201-R after 7 evenings. Abram Van Aken, Port Ewen.

MOVING VAN going to New York Jan. 2-7-9-11, wants whole or part load either way. Prompt service. White Star Transfer Company, 60 Meadow street. For price phone 164.

MOVING VAN going to New York, Jan. 3-6-9, wants whole or part load either way; insurance. S. Tompkins, 32 Clinton avenue. Phone 649.

PULLETS—Rhode Island Reds. [illegible] Brothers, Lake Katrine, N. Y.

TO LEASE—12 or 14 room house, north of St. James street, must have first class heating plant. Box "X", Uptown Freeman.

UPHOLSTERING—curtains, slip covers, hair mattresses; estimates free. [illegible]; phone 99-W-1.

$1.00 WILL CLEAN YOUR WATCH—or replace new mainspring; all work guaranteed one year. Swiss-American WATCH HOSPITAL, 57 North Front street.

LOST

FOX HOUND—black and tan, four years old; answers to name of "Jack"; No. [illegible] Reward. William Gillard, 86 Grand street.

LEATHER KEYTAINER—black, six keys, lost corner Fair and North Front streets. Kindly return Uptown Freeman.

FOUND

FOUND—Inquire between 3 and 6 evenings. Joseph Gardecki, East Kingston, N. Y.

Three Killed in Auto Fatalities in City in 1935; 195 Injured

Three people met death in Kingston during 1935 as the result of auto accidents, while 195 people were injured, more or less seriously, the records of the police department show. All three deaths occurred during the month of November.

The first fatality was the death of David, 3 year old son of Harold Olson of Ten Broeck avenue, who was knocked down and fatally injured by a truck near his home. This was on November 1.

The second death occurred on the Beatty turn on Hurley avenue, when Morris Kruger, 31, of Woodridge, was fatally injured when the car he was riding in failed to make the curve in the road and crashed into a pole. The car caught fire and was destroyed. Kruger died in the hospital. The accident occurred on November 15.

On November 17, Mrs John F. Edwards of Elizabeth street was fatally injured when the car she was riding in was struck by a milk truck on Washington avenue.

Nine accidents were reported in which pedestrians were struck by cars, but none were fatally injured Other accidents in which boys were injured were caused when bicycles were struck by cars and boys on sleds, sleighriding were injured.

Two Persons Hurt In New Year Crashes

When he visited the sheriff's office New Year's Day, Sergeant John Lockhart of Highland reported that he and his associate, State Trooper Lynn Baker, investigated two accidents, one on the eve of the holiday and the other early New Year's morning.

The accident Tuesday night about 10:30 took place about two miles outside of New Paltz on the road between that village and Highland and involved the Chrysler sedan of Walter Margrof, manager of the Clintondale Fruit Growers, Inc., and the Dodge truck of Melvin Sammons of Pine Bush.

Sergeant Lockhart said Margrof's tongue was almost severed when he bit it as the cars collided, but other than this no injuries were reported. Both cars were damaged considerably.

In reporting to the troopers, Sammons said that the headlights of approaching cars shining on his windshield, which was somewhat obstructed by frost, blinded him.

There were no arrests.

The New Year's accident caused painful injury to John B. Whitaker, 23, of 58 Harwich street, Kingston. His left eye was cut by broken glass and was badly swollen, and his chest was bruised. Whitaker preferred a charge of reckless driving against Antonio J. Arrigo, 29, of the Bronx who was driving a Chrysler coupe. His hearing will be Monday at 2 p. m. before Justice John Rusk of Highland.

When Sergeant Lockhart arrived to investigate at 4:50 a. m. both cars were "cross-ways" in the middle of the road, he said, and apparently were badly damaged. Whitaker's car is a Ford roadster.

McMILLAN GIVES MOST CREDIT TO STANFORD ENDS.

Pasadena, Calif., Jan. 2 (AP).—Alvin (Bo) McMillan, who ought to know, attributed Stanford's 7 to 0 victory over Southern Methodist to its brilliant ends—Monk Moscrip and Keith Topping.

McMillian, football coach at Indiana, and a life-long friend of Coach Matty Bell of the Texas team, declared:

"Stanford's ends, with a fierce style of play, were the deciding factors in the game. S. M. U. had the receivers for its passes, but it couldn't get them off.

"On top of that," McMillian remarked, "the Mustangs were trying too hard to win—they couldn't relax. And Stanford came in with about eight boys who played in last year's Rose Bowl game, determined to offset the adverse criticism piled up against them after Alabama's victory."

Vandals in Africa

The Vandals, a Teutonic race, who ravaged the Roman empire at its decline in the Fifth century, entered North Africa through Spain, and, curiously enough, although the Vandal kingdom died away in sloth about the only word of the German speech which they brought into Africa for the first time, which lingered in the traditions of North Africa for some time, was the word "trinken," "to drink."

NOTICE IS HEREBY GIVEN, that a meeting of the stockholders of the Ulster County Hotel Company will be held at the office of the company, in the Stuyvesant Hotel, city of Kingston, county of Ulster, N. Y., on Monday, January 13, 1936, at two o'clock p. m. for the election of directors and two inspectors of election to serve at the next annual meeting, and for the transaction of such other business as may properly come before the said meeting.

Dated, Kingston, Ulster County, N. Y., on the 2nd day of January, 1936.

GEORGE E. HILLSON
Secretary

The Annual Meeting of the Kingston Library Association will be held Wednesday, January 8, 1936, at 5 p. m. in the Library. Trustees will be elected to succeed Vincent A. German, E. E. [illegible] and Frank [illegible]

JANET K. FOWLER
Secretary

BEER, WINE AND LIQUOR LICENSES

NOTICE IS HEREBY GIVEN, that license, beer, wine and liquor No. RL-9477 has been issued to the undersigned to sell beer, wine and liquor at retail in a restaurant under the Alcoholic Beverage Control Law at [illegible], Ulster County, New York, for on premises consumption.

[illegible]
[illegible], N. Y.
[illegible] Road

GARDINER

Gardiner, Jan. 2—Miss Bessie O'Neil spent last week in New Paltz.

Mr. and Mrs. Nelson McElhenny and family spent Christmas with relatives in Pine Bush.

The Misses Margaret, Irene and Barbara Clinton of New York city were holiday guests of their sister, Miss Anna Clinton.

Miss Lucy Stark, who is taking a course at Delhi Agricultural School, is spending the holiday vacation at her home here.

Mr. and Mrs. Earl DeWitt entertained relatives from Marbletown, Mass., and Ossining during Christmas week.

Mrs. Gussie Miller was a supper guest of Miss Jennie Elting on Saturday evening.

Mr. and Mrs. John Lyons and children of Mt. Vernon spent a few days of last week with Mrs. Lyons' parents, Mr. and Mrs. John Lucy.

Mr. and Mrs. Ranson Freer, daughter, Evelyn, and son, Ranson, spent Christmas with Mr. and Mrs. Arthur Newkirk. Mr. Newkirk, who has been ill for several weeks, is able to be about the house.

Miss Blanche Relyea of Reading, Pa., is spending the holiday vacation at the home of Mr. and Mrs. Arthur Wood.

Mr. and Mrs. Edward Ose, Miss Elizabeth Larkin and Mr. and Mrs. Jack Weil of Poughkeepsie and Mr. and Mrs. Charles DuBois were New Year's guests of Mr. and Mrs. Lawson Upright.

Mr. and Mrs. Fred DuBois and family of New Paltz were Sunday guests of Mr. and Mrs. Frank DuBois.

Mr. and Mrs. William Blend and son, Miss Lucy Tompkins and Eugene Hoffman of Danbury, Conn., were guests of Mr. Hoffman's brother-in-law and sister, Mr. and Mrs. Arthur Wood, on Friday.

The Misses Hylah Bevier and Edna Dugan were in Walden on Monday.

Mrs. Induk Pak of Korea was a recent guest of Miss Dorothy Fleming. While here she visited the Benton's Corner and Gardiner schools and gave very interesting accounts of the life and customs in Korea. Mrs. Pak was on her way to Indianapolis to speak at the Students Volunteer Convention.

The Ladies' Aid of the Reformed Church will meet at the home of Mrs. James George on Wednesday, January 8, at 2:30 o'clock.

The Lord's Supper will be commemorated at the Reformed Church on next Sunday morning.

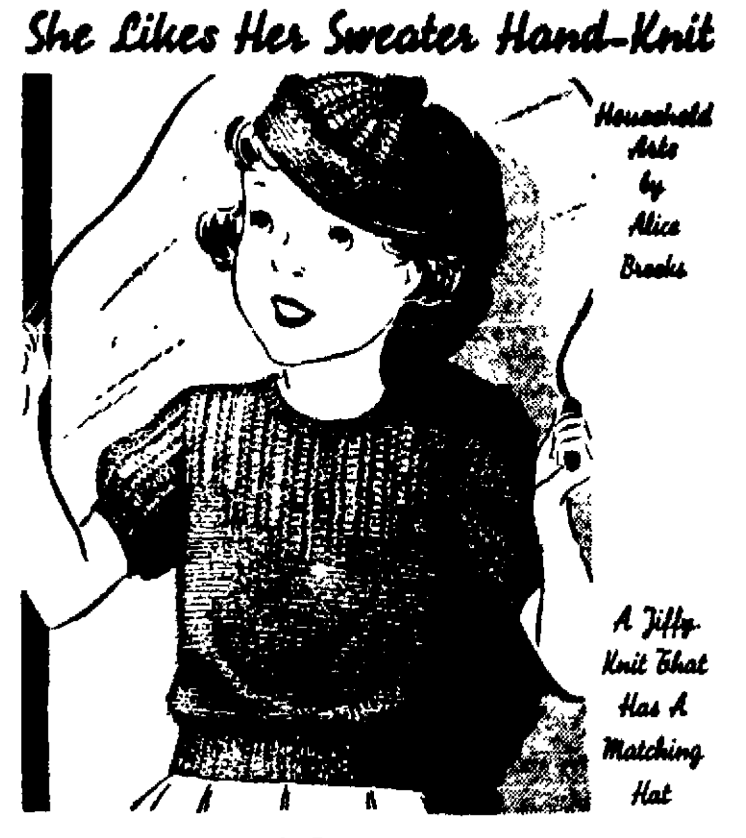
She Likes Her Sweater Hand-Knit
Household Arts by Alice Brooks
A Jiffy Knit That Has A Matching Hat

PATTERN 5512

Any four-to-eight year old will be warm as toast in this Alice Brooks' sweater and cap set. The sweater's a "jiffy" knit—just plain knitting combined with yoke and sleeves of easy lacy stitch, and finished almost before you know it. The cap done in a straight strip, gathered at the top, includes these two stitches, adding a pert pompon for good measure. Choose a colorful yarn, and there'll be no "insisting" she wear it!

In pattern 5512 you will find complete instructions for making the set shown in sizes 4, 6 and 8 (all given in one pattern); an illustration of it and of the stitches needed, material requirements.

To obtain this pattern send 10 cents in stamps or coin (coin preferred) to the Kingston Daily Freeman Household Arts Dept., 259 W. 14th street, New York, N. Y.

Home Institute

PERSONALITY OR BEAUTY?

VENUS OF MILO MAY HAVE BEEN A BORE

Now, we ask you, which do you think would be the bigger hit at a party—Venus of Milo, with her placid, dreamy face, or sparkling Emma Murray, noted nineteenth-century actress?

Study their pictures a moment, and try to imagine Venus getting off a new limerick, or dancing around to the strains of "The Daring Young Man on the Flying Trapeze."

On French heels she'd tip right over, poor thing, but she'd be even more unsteady in the balancing trick of saying the right and bright thing to everybody, flitting from politics to books to skillful flattery, helping the hostess with a shy guest or a new game.

It's not because she's an old-fashioned girl, either. She just hasn't the personality. Emma Murray belongs to the past, too, but we feel sure she knew "what it is all about." We know she had wit. Her charming poise when seated shows that she could rise and cross a room gracefully. We'll bet that her happy, lively tongue always had a word that made the gentleman at the right feel like a very fine fellow indeed.

There's many a static Venus-type beauty sitting serenely in draped satin at parties today—lovely, and the dullest of duds. Fortunately for all of us, personality, the thing that really counts, is something we can cultivate.

We need not sigh for the beauty of the classic Greek. We can just fall to and acquire the tact, poise, voice and speech harmony, good grooming, and interest in people and things, which bring popularity.

Psychologists have been unraveling the mystery of personality for years. They have studied famous people, and found out secrets of personal success which you'd never dream of. Learn to analyze your personal campaign for charm and a successful life.

Our 48-page Home Institute booklet, IMPROVING YOUR PERSONALITY, written by a noted psychologist, illustrated with photographs of great personalities, will give you the key to self study and development.

To order your copy, use coupon.

Kingston Daily Freeman Home Institute, 109 W. 19 St., New York, N.Y.

Enclosed find 15 cents for booklet

No. 45—IMPROVING YOUR PERSONALITY

Name ....
(Please print name and address plainly)

Street ....

City and State ....

Pal Of Karpis

A wide search was launched for Alvin Karpis, ranking public enemy, after Homer Fanning (above), 27, told police that he and Karpis eluded pursuers in a wild chase in Kansas City. (Associated Press Photo)

Touhy Is Captured In Chicago Today

Chicago, Jan. 2 (AP)—"Tommy" Touhy, long sought as the leader of the "Terrible Touhy" gang, was seized today in a west side apartment. Lieut. Thomas Kelly of the state's attorney police disclosed.

Touhy is wanted for questioning about a long list of postal robberies, including a $130,000 holdup in Charlottesville, N. C.

Eldest of five brothers, the 41-year-old "Tommy" was accused by police of organizing the Touhy bootleg gang which controlled illicit liquor sales in northwest Chicago and its suburbs, defying the most powerful Chicago criminal outfits, including the Capone mob.

One of Tommy's brothers, Roger, was sent to prison in 1934 for the $100,000 kidnaping of John Factor, international speculator.

Tommy was captured in bed without resistance when a raiding squad descended upon a flat at 3130 Palmer street. Police found a pistol on a dresser within easy reach, but the gang leader made no attempt to seize it.

His wife Jessie, two daughters, Eleanor, 21, Mrs. Marie Ryan, 24, and Mrs Ryan's husband, Edward, were taken into custody at the same time.

One of our neighbors says he is 80 years old and feels as sound as 59 cents.

HAWIIAN GUITAR
LESSONS AT YOUR OWN HOME
For Arrangements Write
ALBERT C. JONES
STONE RIDGE, N. Y.

FILL YOUR BINS WITH GOOD COAL FROM MINE to CELLAR
E. CHAMBERLAIN
36 Van Deusen St. Ph. 4108.

NOTICE OF ELECTION

Notice is hereby given that annual election of Directors of the State of New York National Bank will be held at the banking house on the 14th day of January, 1936, for the election of Directors for the ensuing year and for the transaction of such other business as may come before the meeting. Polls open 11 A. M. to 12 Noon.

Dated at Kingston, N. Y., December 9, 1935.

H. V. CLAYTON
Cashier

THE NATIONAL ULSTER COUNTY BANK OF KINGSTON
Kingston, N. Y.
December 11, 1935

The annual meeting of the stockholders of this bank for the election of Directors and for the transaction of such other business as may properly come before the meeting will be held in the Banking House Building, 41 John Street, Suite 201, in the City of Kingston, New York, on Tuesday, January 14th, 1936, from 4:00 P. M. to 5.00 P. M.

CHARLES SNYDER
Cashier

The annual meeting of the stockholders of the Rondout National Bank of Kingston, N. Y., for the election of directors will be held at the banking house, 22 E Strand, in the City of Kingston on Tuesday, January 14, 1936, between the hours of 11 A. M. and 12 noon.

H. D. FAGHER
Cashier

The annual meeting of the stockholders of The First National Bank of Rondout, for the election of directors will be held at the banking house No. 20 Broadway, in the City of Kingston, on Tuesday, January 14, 1936 between the hours of 12 m. and 12 noon.

L. BEERES
Cashier

Dated at Kingston, N. Y., Dec. 12, 1935.

The Annual Meeting of the policy holders of [illegible] Association [illegible] will be held at [illegible] Tuesday, January [illegible] the 14th [illegible] P. M.

[illegible]
Secretary

The Annual Meeting of the shareholders of the [illegible] Association will be held at its office, No. 29, [illegible] Kingston, N. Y., on January [illegible] at 7:30 P. M. to receive and act upon the annual reports of the officers and for the election of Directors for the ensuing year and for the transaction of such other business as may properly come before the meeting. Every shareholder is entitled to one vote, in person or by proxy, for each share of stock held. Polls will be open from 7:30 to 8 [illegible] P. M. and until all present have opportunity to vote.

ARTHUR C. CONNELLY
Secretary

Dated December 28, 1935.

A new Series of Installment Shares will commence on the same date.

NOTICE TO CREDITORS—In pursuance of an order of the Hon. GEORGE F. KAUFMAN, Surrogate of Ulster County, notice is hereby given, according to law, to all persons having claims against EDWARD R. HAINES, late of the town of Esopus, County of Ulster, deceased, to present the same with the vouchers in support thereof, to the undersigned the Executrix of the estate of said deceased, at the office of her attorney, Port Ewen, N. Y., on or before the 1st day of July, 1936.

Dated, January 2, 1936.

[illegible] HAINES,
Executrix.

HENRY E. McKENZIE,
Attorney,
Port Ewen, N. Y.

SALESLADIES WANTED
For The
FINAL CLEARANCE SALE
Apply in Person.
THE UP-TO-DATE CO.

STATE OF NEW YORK SUPREME COURT, COUNTY OF ULSTER — KINGSTON TRUST COMPANY, Plaintiff, against PETER J BARMANN, individually and as administrator of the goods, chattels and credits which were of Edna E. Barmann, deceased, HENRY P. BARMANN, SANCHEN BARMANN SCHAEFFER, DORIS BARMANN, PETER J BARMANN, JR., JAY BARMANN, BETTY BARMANN, CITY OF KINGSTON, GRACE W. ECKERT, administratrix of the goods, chattels and credits which were of John W. Eckert, deceased, JAMES MC CREERY & COMPANY, MARIE CORSIGLIA, administratrix of the goods, chattels and credits which were of Frank J. Corsiglia, deceased, JOSEPH CORSIGLIA, as surviving partner of the partnership firm of FRANK J. CORSIGLIA & SON, GEORGE B STYLES, JR., and HARRY C. STYLES individually and as executors of the estate of George B. Styles, also known as George B. Styles, Sr., and as surviving partners of the co-partnership firm of George G. Styles & Sons, VIOLA B. BABCOCK, executrix of the last will and testament of Clarence J. Babcock, deceased, KINGSTON COAL COMPANY, INC, IDA M. PENNINGTON doing business under the firm name and style of "Pennington Studios" CARL C. WIDMER and WILLIAM WIDMER co-partner doing business under the firm name and style of Widmer's Grape Products Industry, THOMAS P. RICE, and AMELIA C. RICE, SUSIE WINN as administratrix of the goods, chattels and credits which were of Marshall Winn, deceased, WILLIAM C. SCHRYVER LUMBER COMPANY, INC., and THE PEOPLE OF THE STATE OF NEW YORK, Defendants.

In pursuance of a judgment of foreclosure and sale, duly granted in the above entitled action, and entered in Ulster County Clerk's Office, on the 11th day of December, 1935, I, GEORGE F. KAUFMAN, the undersigned Referee in said judgment named, will sell at public auction at the front door of the County Court House in the City of Kingston, County of Ulster, in the State of New York, on the 8th day of January, 1936, at 11:00 o'clock A. M., the premises described in said Judgment, as follows, viz:

ALL THAT TRACT OR PARCEL OF LAND, situate in the City of Kingston, County of Ulster and State of New York, being the residence and house lot of the late Harriet Humphrey, bounded and described as follows All that land or house lot fronting on Albany Avenue, City of Kingston, Ulster Co., N. Y., BEGINNING at a point on the northwesterly side of Albany Avenue at the southwesterly corner of the land of Harriet Humphrey and also the northeasterly corner of the land of Alphonso T. Clearwater and running thence as per the magnetic meridian of 1925, North 49 degrees 22 minutes east sixty-five and fifty seven hundredths lineal feet to a stone monument set into the ground, thence along lands of the late William W. Tenbroeck north [illegible] degrees [illegible] hundred and seventy-six and fifty [illegible] hundredths lineal feet to a [illegible] set into the ground [illegible] south [illegible] degrees 5 minutes east sixty [illegible] and three tenths lineal feet to [illegible] lands of Alphonso [illegible] along said Clearwater lands south [illegible] degrees 30 minutes east one hundred and seventy-one and [illegible] hundredths lineal feet more or less to the place of beginning.

Being the same property conveyed to Edna E. Barmann by Thomas P. Rice and wife, by deed dated June 22, 192[illegible] and recorded in Ulster County Clerk's office June [illegible], 1926.

Dated at the City of Kingston, N. Y., this 11th day of December, [illegible]

GEORGE F. KAUFMANN
Referee

CHARLES W. WALTON
[illegible]
Kingston Trust Company Building
Kingston, New York

HON. JOHN J. BENNETT, JR.
Attorney General
Attorney for the Defendant, The People of the State of New York
Capitol, Albany, N. Y.

MATTHEW V. CAHILL, ESQ
Attorney and Corporation Counsel for the Defendant, City of Kingston, N. Y.
274 Fair Street
Kingston, N. Y.

GOTLD & WILKIE
Attorneys for the Defendant
James McCreery & Company
1 Wall St., New York City

N. LE VAN HAVER, ESQ.
Attorney for the Defendant, Viola B. Babcock, Executrix of the Last Will and Testament of Clarence J. Babcock, Deceased
Kingston Trust Co. Building

AUGUSTUS SHUFELDT, ESQ.
Kingston, N. Y.
Guardian ad litem for infant defendants Peter J. Barmann, Jr., Jay Barmann and Betty Barmann
277 Fair Street
Kingston, New York

NOTICE TO CREDITORS—In pursuance of an order of Hon. GEORGE F. KAUFMAN, Surrogate of Ulster County, notice is hereby given, according to law, to all persons having claims against MARGARET LEWIS, late of the City of Kingston, County of Ulster, deceased, to present the same with the vouchers in support thereof, to the undersigned [illegible] KETTERER, the Executor of the estate of said deceased, at the office of WALTER J. MILLER, attorney for said Executor, at 44 Main Street, Kingston, in the said County of Ulster, N. Y., on or before the 8th day of February, 1936.

Dated, August 9th, 1935.

[illegible] KETTERER
Executor

WALTER J. MILLER, Attorney
44 Main Street, Kingston, N. Y.

The Weather

THURSDAY, JANUARY 2, 1936

Sun rose at 7:39 a.m. sets 4:30 p.m.

Weather, cloudy.

The Temperature

The lowest point registered on The **Freeman** thermometer last night was **15 degrees.** The highest point **reached** up until noon today was 28 **degrees.**

Weather Forecast

Washington Jan. 2 — Eastern **New York:** Rain **or sleet** with slowly rising temperature tonight; **Friday rain;** slightly **warmer** in east **portion.**

BUSINESS NOTICES.

SMITH AVE. STORAGE WHSE., INC.
Moving—Local and Distant.
Padded Van, Experienced Packer.
Insurance, Storage, Piano Hoisting.
84-86 Smith Ave Tel. 4070.

WHITE STAR TRANSFER CO
Moving, Trucking, Storage Local and distance. Phone 164.

DAVID WEIL, 16 Broadway
Factory Mill-end Sale

VAN ETTEN & HOGAN.
Wm. S. Hogan, Prop., 150 Wall St.
Local, Long Distance Moving and Storage Phone 661.

SHELDON TOMPKINS.
Moving—Local and Distant. Padded vans. Packing done personally. New York trips weekly. Insurance Storage. 32 Clinton Ave. Phone 649.

PETER C. OSTERHOUDT & SON.
Contractors, Builders and Jobbers.
60 Lucas avenue. Phone 616.

MASTEN & STRUBEL
Storage Warehouse and Moving.
742 Broadway Phone 2212

The Daily Freeman is on sale at the following stands of the Hotaling News Agency in New York city:
Times Building, Broadway and 43rd street.
Woolworth Building.
643 Fulton street, Brooklyn, N. Y.

Upholstering—Refinishing.
44 years experience. Wm. Moyle, 22 Brewster St. Phone 1644-M.

PROFESSIONAL NOTICES.

CHIROPODIST, John E. Kelley
286 Wall Street. Phone 420.

MANFRED BROBERG, Chiropodist,
65 St. James, at Clinton Av. Tel. 1251

EDWARD JOHNSON, Chiropodist
237 Wall St., near Pearl. Tel. 764

Two Assault Cases in Police Court Today

Daniel Rankin, 27, a negro, arrested just before the old year was ushered out, was discharged in police court today when Maggie Bassett, the negress who arrested Rankin and turned him over to the police on a charge of assault in the third degree, when the negress failed to appear to press the charge. At the time Rankin was arrested the negress alleged that he had hurled a lighted lamp at her, striking her in the face.

Cornelius Banks, 32, of 451 Washington avenue, was arrested New Year's Day afternoon by Horace Ellsworth, who charged Banks with assault in the third degree in beating him up on Boulder avenue. This morning in police court the hearing was adjourned to January 10.

SERVICES ANNOUNCED FOR OLIVE BRIDGE M. E. CHURCHES

Services throughout the charge next Sunday, January 5, the first Sunday of the New Year, will be as follows Olive Bridge, Sunday school at 10.15, Mrs. Ezra Silkworth, superintendent, followed by morning worship service at 11:00. Samsonville: Sunday school at 10:00 a. m., Frank N. Davis, superintendent, and the evening worship service at 7:30. The pastor's message will be in keeping with the new year. There will be no service in the church at The Vly for a time except by special arrangement.

The pastor and Mrs. Lockett are deeply appreciative and extend their sincere thanks to the friends of Olive Bridge; the Ladies' Aid of The Vly and the Sunday school of Samsonville for the gifts received at the Christmas season.

The prayer and Watch Night gathering at the parsonage on New Year's Eve was one of much enjoyment and inspiration. There was a fine group present who assembled at about nine o'clock. The first hour was spent in singing Gospel songs and choruses. The second hour was given to recreation by the younger members present and visiting and more singing by the others, also refreshments were served. The last hour, which carried the gathering well into the new year was a devotional one during which Arthur Hansen of Hurley, who, with his family was present, brought an informal yet most practical and befitting message. This message was followed by a few remarks by the pastor and as the clock struck the old year out and the new year in all were upon their knees seeking Divine help and guidance in the things and responsibilities of the year ahead, and praising God for the countless mercies shown in the past. It was a blessed time for all present and one to be long remembered.

Cottage prayer meeting will be held next Wednesday evening at 7:30 o'clock at the home of Mr. and Mrs. Theodore Ackert.

The regular monthly meeting of the Ladies' Aid of the Olive Bridge church will be held on Wednesday afternoon, January 8, at the home of Mrs. J. Lindstrom.

12 FEARED DEAD AS AIRLINER CRASHES IN SEA

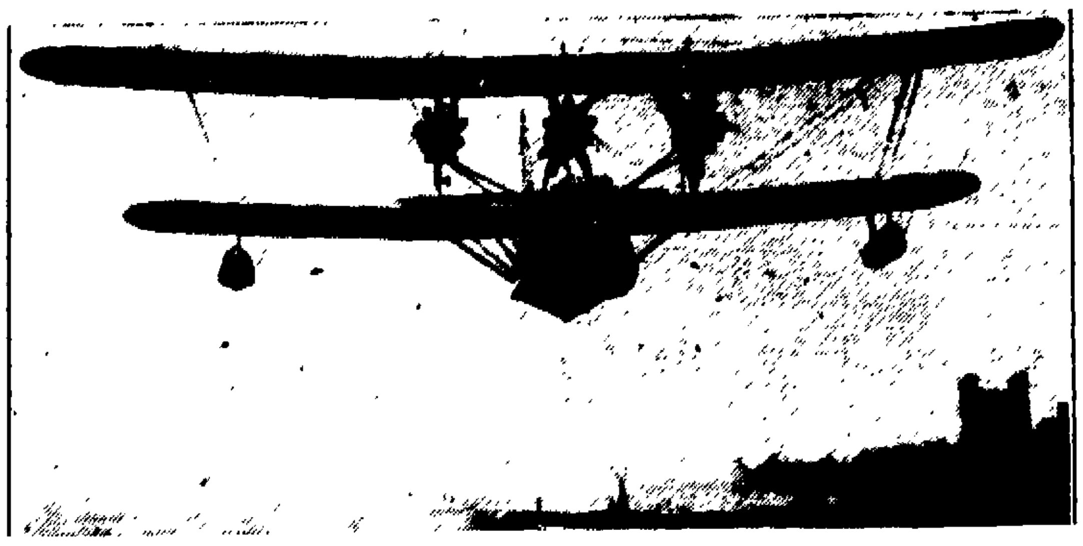

Nine passengers and three members of the crew were feared lost when the airliner City of Khartoum crashed in the Mediterranean sea off Alexandria, Egypt. One of the passengers was an American, listed as C. Luke. Here is a sister ship of the lost plane. (Associated Press Photo)

NEW PALTZ

New Paltz, Jan. 2—The Christmas meeting of the Study Club was held in Grange Hall last Thursday. The room was attractively decorated with greens and a tree and the luncheon table was filled with gifts. Miss Maude Richards, the president, held a short business session after which Mrs. Elizabeth Wallach entertained by reciting negro poems, readings, stories and southern and negro songs. This was followed with the singing of Christmas carols and the members marched around the table, each selecting a gift and then being seated at the table. The refreshmnet committee served them with sandwiches, cake and coffee.

The following young people attended the party sponsored by the Epworth League of the Methodist Church on Friday evening, December 27: The Misses Blanche Guinac, Carolyn Yeaple, Elaine Kniffen, Dorothy Merrill, Evelyn Hasbrouck, Viola Vandemark and the Rev. and Mrs. Alfred H. Coons, George Smith, Albert Smith, George Wicks, Jr., Forrest Hasbrouck and Roy Van Keuren. The evening was spent in playing games and refreshments were served.

The Misses Frances and Lillian Elmore are spending their vacation in town with Mr. and Mrs. Edward C. Elmore.

John Page, who is attending the University of Minnesota, is spending the vacation at his home in town.

James Hoose, assistant in Russell R. Akin's drug store, has been visiting his parents at Scotia.

Mrs. Edward Martin and Mrs. Ida Mackey of Milton were Christmas Day guests of Mr. and Mrs. Ralph Martin and little son.

Mr. and Mrs. George Boettiger, Mr. and Mrs. Emory Tucker, Mr. and Mrs. Egbert Van Wagner were Christmas guests of Miss Minnie Boettiger.

Mr. and Mrs. John Yeaple entertained their daughter and her husband, Mr. and Mrs. Roy Nichols, on Christmas.

Mrs. Albert H. Schoonmaker spent Thursday and Friday with the Rev. and Mrs. Floyd L. Cornish and Dr. and Mrs. James Schoonmaker at Woodhaven, L. I.

Mrs. Lanetta E. DuBois entertained Mrs. Clarence Dingman of Spring Valley on Friday and Saturday.

Mrs. Edmund Eltinge of New Paltz is staying for a while at the New Weston Hotel in New York city.

Mr. and Mrs. Herman Silkworth spent Christmas and a few days with their daughter and husband, Mr. and Mrs. Whitney Miller, and son, at Valhalla.

James Reid, who attends Cornell University, is home for the vacation.

Miss Mary Elting Ostrander, niece of Miss Sara Deyo of lower Main street, who has visited in town many times and is known by many people in town, will be married to Dr. Reynold Erskine Church of New York, in June.

Mr. and Mrs. Herbert LeFevre entertained Mr. and Mrs. C. Burden at Christmas time.

Mrs. Helen Pettingell and sons, Peter and Noel, are visiting relatives in Scotch Plains, N. J.

Mr. and Mrs. Edward Little entertained guests from Poughkeepsie on Christmas Day.

Walter Deyo of Brooklyn and Mrs. Walter Shipman and daughter, Barbara, of Poughkeepsie, were Christmas guests of their parents, Mr. and Mrs. Perry Deyo on Plattekill avenue.

Thirty six baskets were distributed by the New Paltz Christmas Community Committee and each contained things to eat, toys and clothing. Fuel was also delivered to the needy families. This work was done through the contributions from the people of New Paltz and vicinity.

The Study Club will hold an open meeting in the Normal School auditorium January 7, at 8 o'clock. A lecture will be given by Harry N. Holmes, field secretary of the World Alliance for International Friendship. His topic will be "Humanity at the Crossroads." The World Alliance for International Friendship was organized in 1914. The public is invited to attend this meeting.

Claude Alsdorf is ill at his home with pneumonia.

Miss Mary Smith is spending her vacation with her mother in Ellenville.

Mr. and Mrs. Jay LeFevre entertained at a dinner and dance in honor of their daughter, Elaine, at the Clinton Ford Pavilion at Rosendale Thursday evening.

The Mohonk school has closed for the holiday vacation and the 25 boys enrolled have gone to their homes.

Mr. and Mrs. Paul Smith entertained guests on Sunday.

The Methodist Church services of the Lloyd chapel were held at the home of Mr. and Mrs. B. C. Churchill on Sunday, December 29.

Mrs. Edward F. Briggs of Mt. Kisco called on relatives in this vicinity Monday.

Kick of the Rifle

The recoil or "kick" of some sporting rifles, such as those which have a .600-inch bore and use smokeless cordite, is so powerful that it may break the shoulder of the user when he is not in a free-standing position.—Richard E. Gilbert, Lewiston, Maine, in Collier's Weekly.

MODENA

Modena, Jan. 2.—The Ladies' Aid Society of the Modena Methodist Church will meet Thursday afternoon, January 2, at the home of Mrs. William Doolittle.

The Modena Fire Department will conduct a meeting in the fire house Thursday evening, January 2.

Mr. and Mrs. Myron Shultis and Mrs. Cornelia Taylor entertained at dinner Saturday the following guests: Mr. and Mrs. George Dusinberre, Horace Dusinberre, Mr. and Mrs. Frank Black, Henry Black, the Rev. Dr. and Mrs. Andrew M. Shea, the Misses Mary Ella and Emma Ward, and Mrs. Anna Miller.

Myron Miller of Clinton Corners spent the week-end with relatives and friends in this village.

The Carroll family were recent callers on Mr. and Mrs. Oscar Smith and family.

The Modena Home Bureau members held their annual Christmas party in the Clintondale Grange hall Saturday evening.

Mr. and Mrs. John Denton were recent visitors of relatives in Gardiner.

Mr. and Mrs. Orville Seymour, Anson Armstrong, and Frank Miller of Modena, Myron Miller of Clinton Corners and Eugene Atwood of Ardonia were supper guests of Mr. and Mrs. Myron Shultis Sunday.

Mrs. Ransel J. Wager and son, Harold, have returned home from a visit with the former's parents, Mr. and Mrs. William Cooke, in Poughkeepsie.

Daniel Carver of Newburgh called on relatives here Sunday afternoon.

Mrs. Anna Miller and son, Frank, entertained company at their home Monday.

Iver Miller of New Paltz was a caller in this section during the week.

Mrs. Cornelia Taylor left Modena Monday for her home in Albany.

Elmer Every of Beacon has been assisting in the garage of Arthur Seymour during the illness of John Denton.

Miss Hilda Smith, student nurse at St. Luke's Hospital in Newburgh, visited relatives here last week.

Mrs. Burton Ward assisted in the program of entertainment given by members of the Plattekill Grange, Saturday evening, at the Plattekill Grange Hall.

Students attending high school at New Paltz will resume their studies Monday, January 6. Those attending from this section are: Joseph Doolittle, Minnie Reynolds, Howard Ross, Charles Chambers, Ruth Conklin, Bob Thomas, Theodore Geirisch, Alvin Coy, Jr., Beatrice Decker, H. Weise, Beatrice Ward, Edith and Byron Paltridge, Harry Denton.

MT. MARION.

Mt. Marion, Jan. 2.—Timothy Walsh of New York city spent the holidays here with Mr. and Mrs. Frank Walsh.

C. C. Thorpe and Miss V. R. Thorpe of Richmond Hill, spent Christmas with Mr. and Mrs. Abram Bogert.

Miss Lillian Finger of Yonkers is visiting her aunt, Miss Ella Finger.

Herbert C. Finger spent the holidays here with his parents, Mr. and Mrs. H. Clinton Finger.

Mrs. William Werner spent Christmas with Mr. and Mrs. Nelson Snyder of Kingston.

The Christmas entertainment given by the Sunday school on December 23 was particularly beautiful and well presented this year, and the smooth performance and beautiful costumes and staging were evidence of the hard work and study of the superintendent, Mrs. George Gillison, and the children. Santa Claus made his scheduled appearance and saw to it that every child in the community had a gift and a box of candy.

It has been announced that there will be prayer meeting on the nights of January 7 at Mt. Marion and January 9 in High Woods. Both congregations are expected to meet together.

Janice Freer, little granddaughter of Mr. and Mrs. Rufus Freer has been seriously ill with pneumonia but happily she is now on the road to recovery.

Mr. and Mrs. Paul Linker and son John Paul of New York city are spending the Christmas holidays with his grandmother, Mrs. Mabel Briggs.

Abram Law and friends of Washington, D. C., were visitors at Albert Law's on Sunday.

Monday evening Mrs. John Dederick entertained the 4-H Girls at supper as is her custom during the Christmas holidays.

A delicious meal was spread and games and fun enjoyed by all. Each guest received a remembrance and also a chocolate Santa as a favor. The evening closed with an original cheer composed especially for Mrs. Dederick by the children.

Mrs. William Maloney and family of Brooklyn are spending the holiday vacation at their home here.

Mr. and Mrs. Fred Osterhoudt and Mr. Charles Relyea spent Christmas in Ridgefield Park, N. J.

Mr. and Mrs. Warren Schmidt of Bridgeport, Conn., spent Christmas with Mr. and Mrs. Archie Van Benschoten. Archie Van Benschoten, Jr., returned to Bridgeport with Mr. and Mrs. Schmidt for a visit.

Alfred Munier, Jr., of Rensselaer Polytechnical Institute is spending his vacation with his parents here.

Clarence Hall of Brooklyn is visiting Miss Isabel Young.

Pierre Lanigan is visiting his sister in Troy.

Miss Grace Hunt of Saugerties and Miss Betty Jane Johnson of Harrison are visiting Mr. and Mrs. Jesse Myers.

Scattergood Is Safe After Ketch Is Sunk

Baltimore, Jan. 2 (AP)—J. Barton Scattergood, Liverpool, N. Y., war veteran who planned to sail 'round the world in a 32-foot ketch, was ashore in Baltimore today—his craft on the bottom of Chesapeake Bay.

The ketch, which weathered severe winter storms on the Atlantic, was caught in an ice jam off Kettering and sank. All his money, charts, clothing supplies, instruments and possessions were lost.

Scattergood himself had a narrow escape from death on the ice floes. A flare, grabbed from the deck of the sinking craft, brought two power boats to his rescue. He said he would try to salvage the boat after the weather clears and continue his trip.

"I got out on the ice," he told rescuers, "and almost immediately the floe on which I was standing drifted away. By skipping from cake to cake, I got back to the ketch.

"But by that time she was pretty far gone. My clothes, my money, my instruments, my log—all my possessions—were in the cabin—and the cabin was flooded."

Chivalry

The word chivalry is defined as the medieval system of military privileges with its peculiar honorary titles and aristocratic limitations of honorable position to the possessors of those titles, founded upon the several degrees of military service rendered on horseback. It also means the usages and customs pertaining to the order of knighthood; the ideal qualifications of a knight, collectively, as courtesy, generosity, valor, and dexterity in arms.

HERZOG'S
332 WALL ST., KINGSTON, N. Y. PHONE 252.
FREE DELIVERY. HOURLY SERVICE.
Inventory Now Going On
WE ARE OFFERING SPECIAL PRICES ON SINKS AND BATHROOM SETS

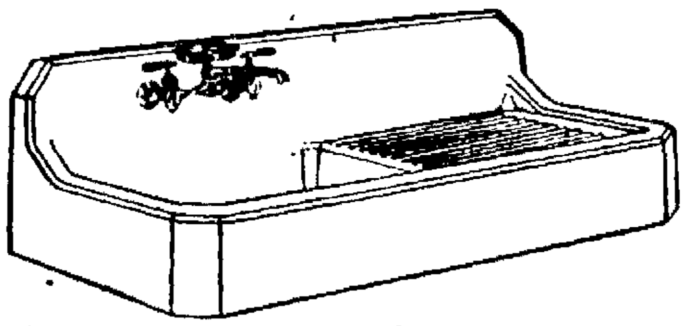

42" Apron Sinks, all chrome fittings........$21.00
52" Apron Sinks, all chrme fittings........$28.00

60" Double Drain Board Sink, all chrome fitt. $31.00

THIS THREE PIECE BATHROOM SET consists of 5 Foot Recess Tub, 20x24 Pedestal Lavatory, Reverse Trap Closet, White Seat $79.95

THE PARIS
CLEARANCE SALE
JANUARY PRICES
Our complete stock of Ladies' Apparel offered at January Sale Prices. Drastic Reductions have been made on every garment. Take advantage while you have a good selection.
SPORT COATS 7.95 and 13.95 Values to $22.75. Made of Fine Quality Wool Fabrics
DRESS COATS 13.95 and 19.95 Values to $35.00. Fine Fabrics, trimmed with luxurious Furs.
SILK and CLOTH DRESSES 2.98, 3.98, 5.00 and 7.95
LARGE SELECTION AT DRASTICALLY REDUCED PRICES
LADIES' AND MISSES' HATS
REDUCED TO 50c, 1.00 and 1.50
PARIS CLOAK & SUIT COMPANY

SCHAFFER STORES
QUALITY FOODS ECONOMICALLY PRICED
664 BROADWAY
PRIME STEER BEEF CHUCK POT ROAST.....lb. 19c
FOREQUARTER LAMB lb. 17½c
PORK SHOULDER..........lb. 19c
NECK SPARE RIBS..........lb. 9c
NEW SAUERKRAUT..........lb. 5c
FRANKFURTERS..........lb. 19c
PIGS OR BEEF LIVER..........[illegible]c
HOME MADE PURE PORK SAUSAGE Links 29c; Meat 25c
HAMBURGER..........2 lbs. 29c
FISH, CLAMS, OYSTERS
MACKEREL..........lb. 9c
FILLETS..........lb. 17c
BLUE FISH. Sliced..........lb. 12½c
SWORD FISH. Sliced..........lb. 25c
SALMON OR HALIBUT..........lb. 25c
COFFEE, Maxwell House..........pound tin 25c
RINSO..........2 large packages 35c
SALT, Ivory Plain or Iodized..........2 pkgs. 13c
REX DOG FOOD..........can 5c
SUGAR, Bulk Granulated..........10 lbs. 49c
EGGS, Grade "C"..........2 doz. 49c
POTATOES, Maine U. S. No. 1..........peck 29c
BREAD, Mary Lou White, Sliced..........20 oz. loaf 9c
JELL-O, or Royal Desserts..........pkg. 5c
APPLES, Fancy York Imperial..........6 lbs. 25c
[illegible]......$1.20
10 FREE COUPONS
UNITED PROFIT-SHARING
WITH THE PURCHASE OF THE FOLLOWING ITEMS AS LISTED
PEAS, Fort [illegible]..........20 oz. tin 10c
PURE GRAPE JAM..........2 lb. jar 27c
SHRIMP, Fancy Gulf [illegible]..........2 tins 29c
GOLD MEDAL PANCAKE or BUCKWHEAT FLOUR 5 lb. sack 28c
SYRUP, Champion..........quart bottle 2[illegible]c